MUSIC - UNIVERSITY OF TORONTO
3 1761 10876827 6

M
22
N66
K6
2006
c.1

MUSI

Digitized by the Internet Archive
in 2025 with funding from
University of Toronto

https://archive.org/details/31761108768276

3 1761 08709896 8

*Олег*
*Ниренбург*

# ПРОИЗВЕДЕНИЯ ДЛЯ ФОРТЕПИАНО

⌘

*Oleg*
*Nirenburg*

# PIANO WORKS

M
22
N66K6
2006
c.1
MUSIC

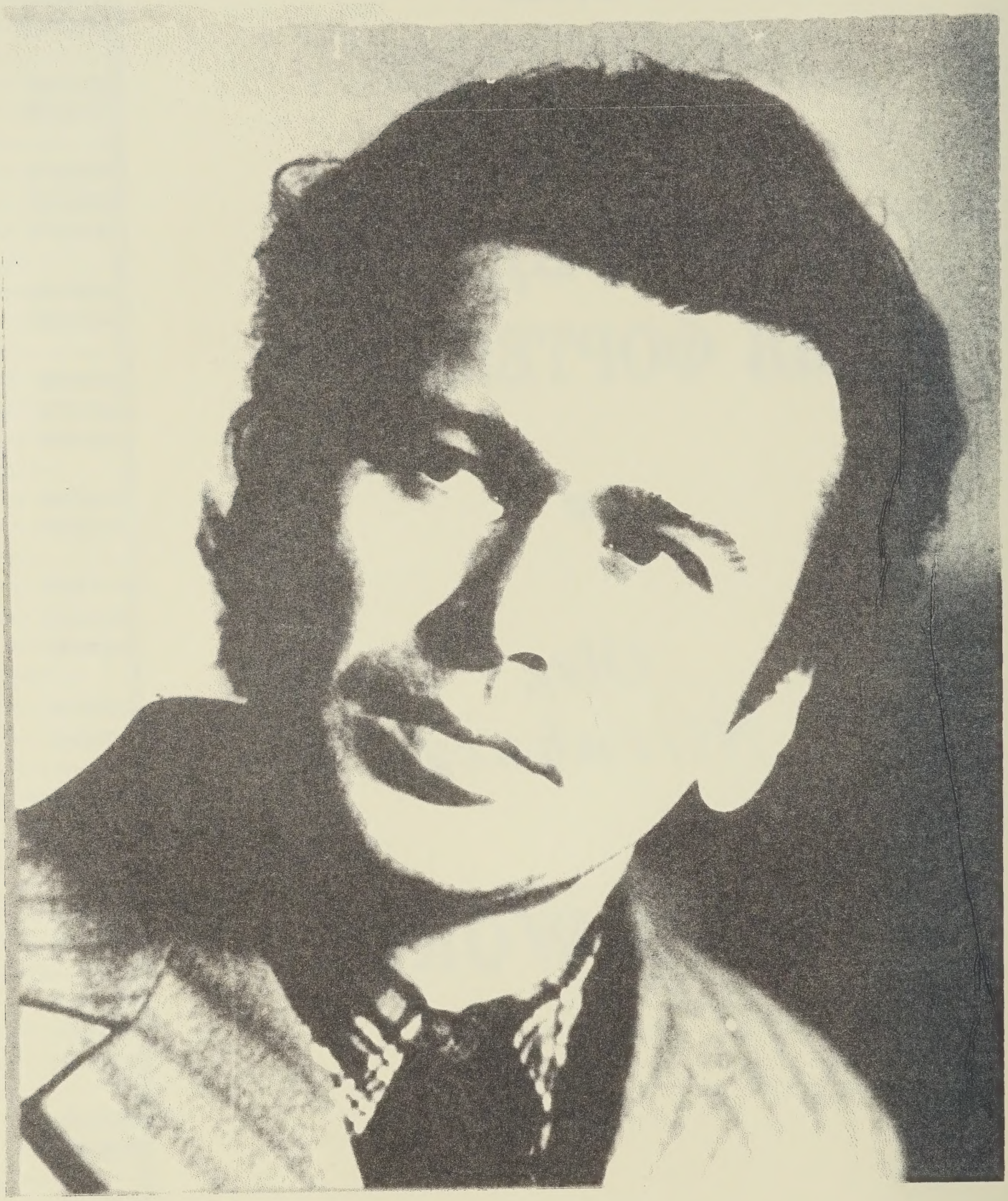

M141sc50

*Олег*
*Ниренбург*

# ПРОИЗВЕДЕНИЯ ДЛЯ ФОРТЕПИАНО

⌘

*Oleg*
*Nirenburg*

# PIANO WORKS

Москва • Moscow
ИЗДАТЕЛЬСКИЙ ДОМ «КОМПОЗИТОР»
KOMPOZITOR PUBLISHING HOUSE
2006

ББК 85.954.2
Н 68

UNIVERSITY OF TORONTO MAR 27 '07 LIBRARY

Н $\frac{5206010100—072}{082(02)—06}$ без объявл.

© Издательский Дом "Композитор", 2006 г.

# ТРИ ПРЕЛЮДИИ

Олег НИРЕНБУРГ

## I

Lento, molto mesto e piano, lugubre

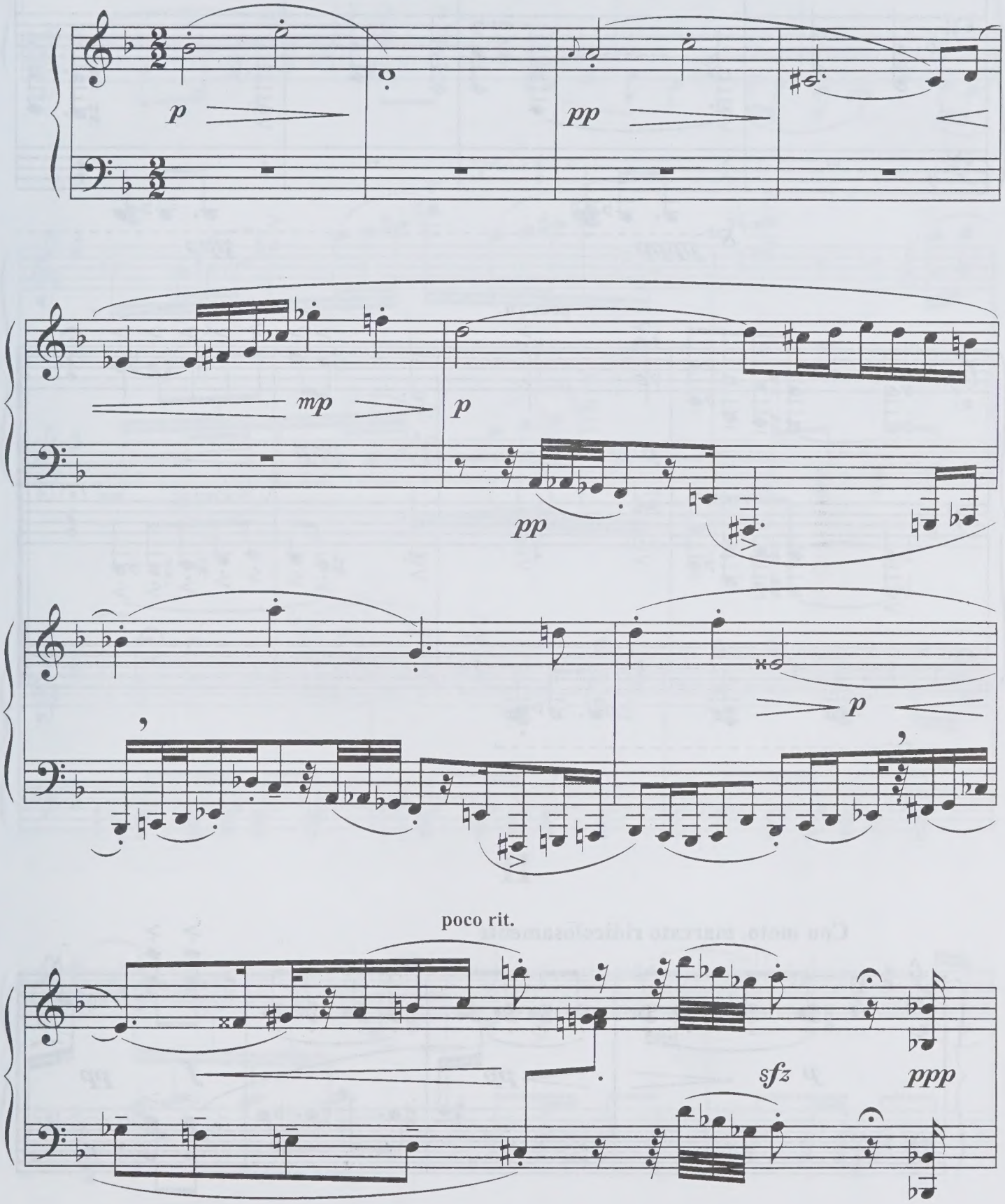

a tempo

8vb pppp ppp

poco rit.

p pp ppp

(8vb)

# II

Con moto, marcato ridicolosamente

p pp f pp

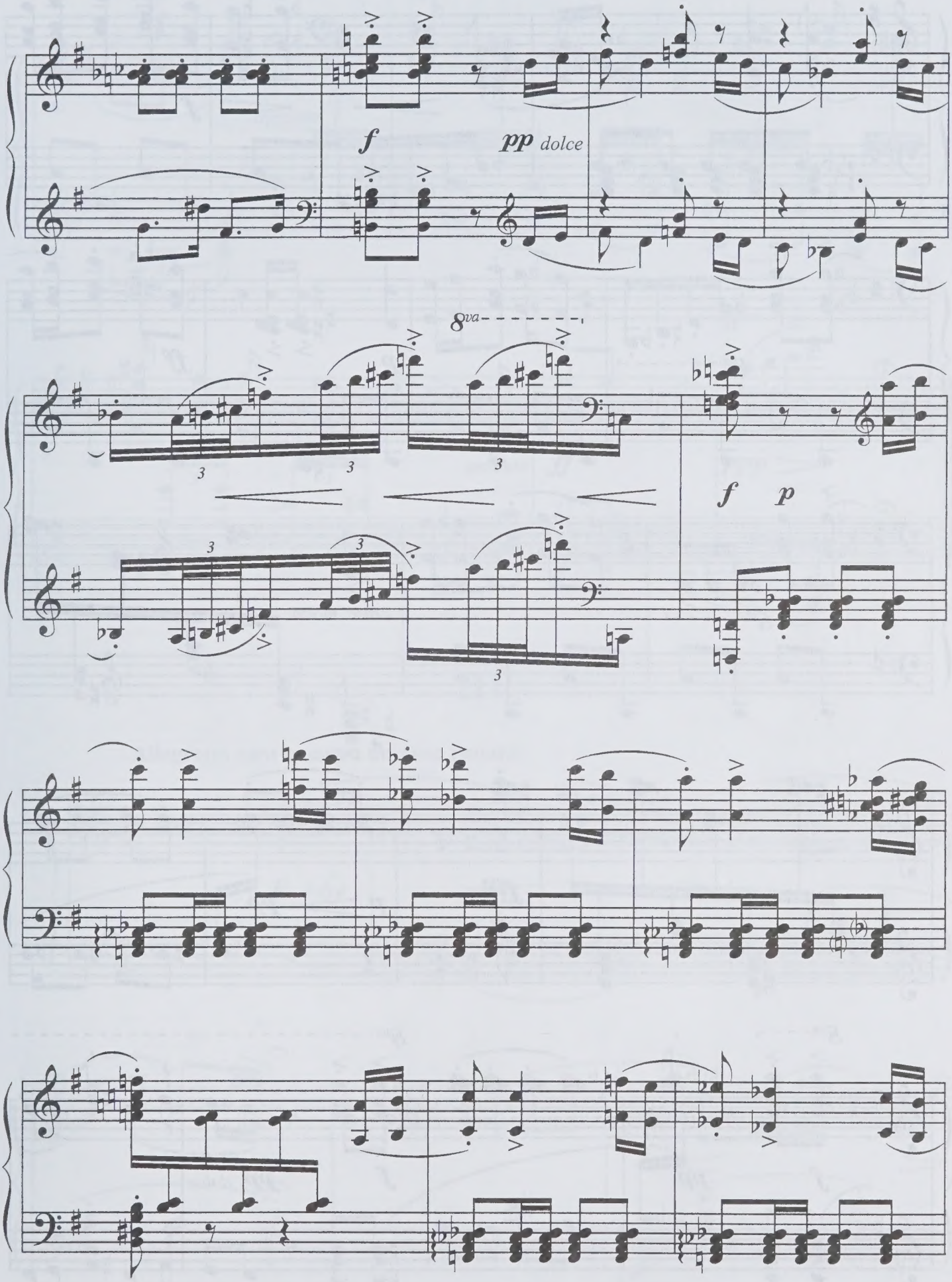
f
pp dolce
8va
f
p

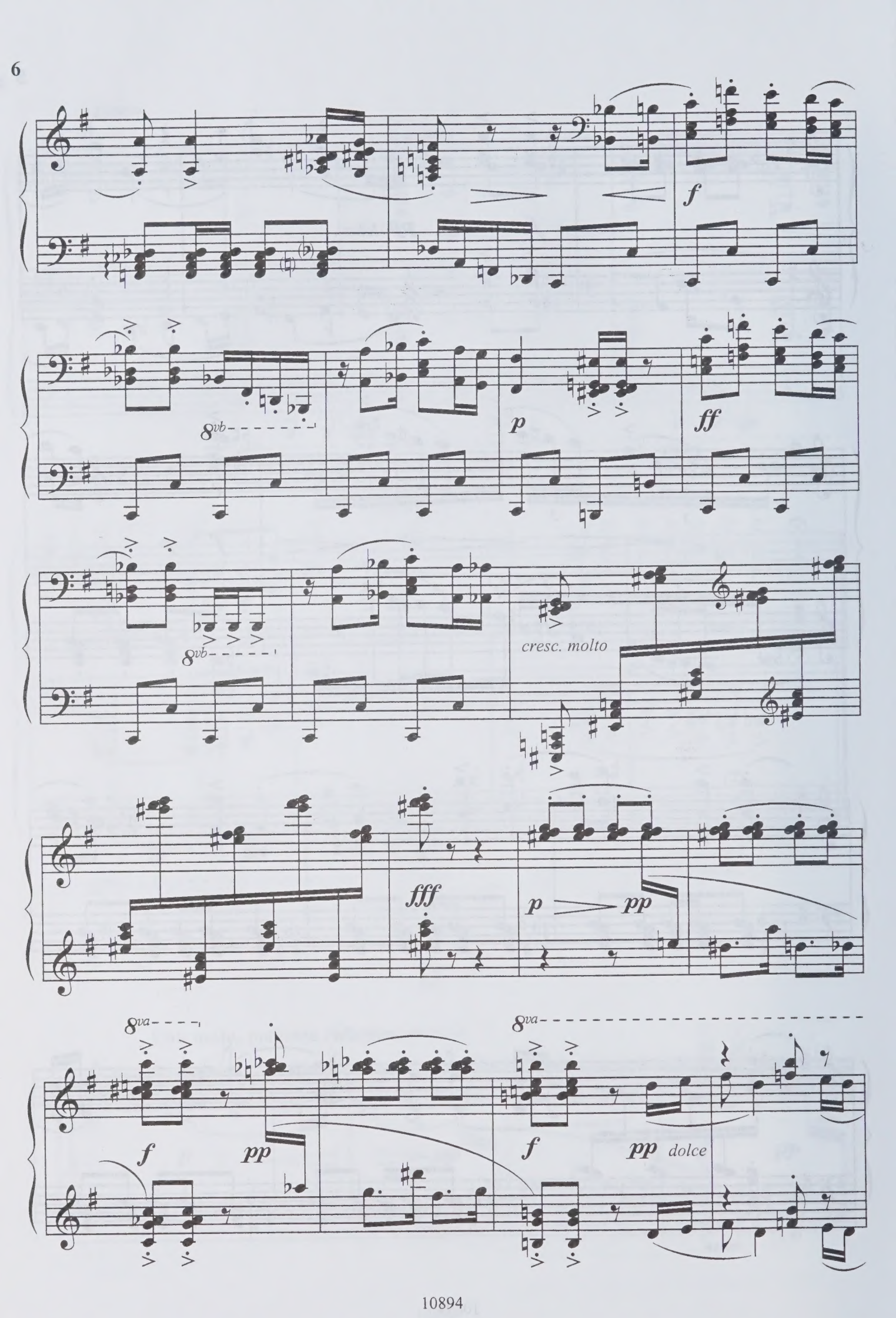
f
8vb
p
ff
8vb
cresc. molto
fff
p
pp
8va
f
pp
8va
f
pp dolce

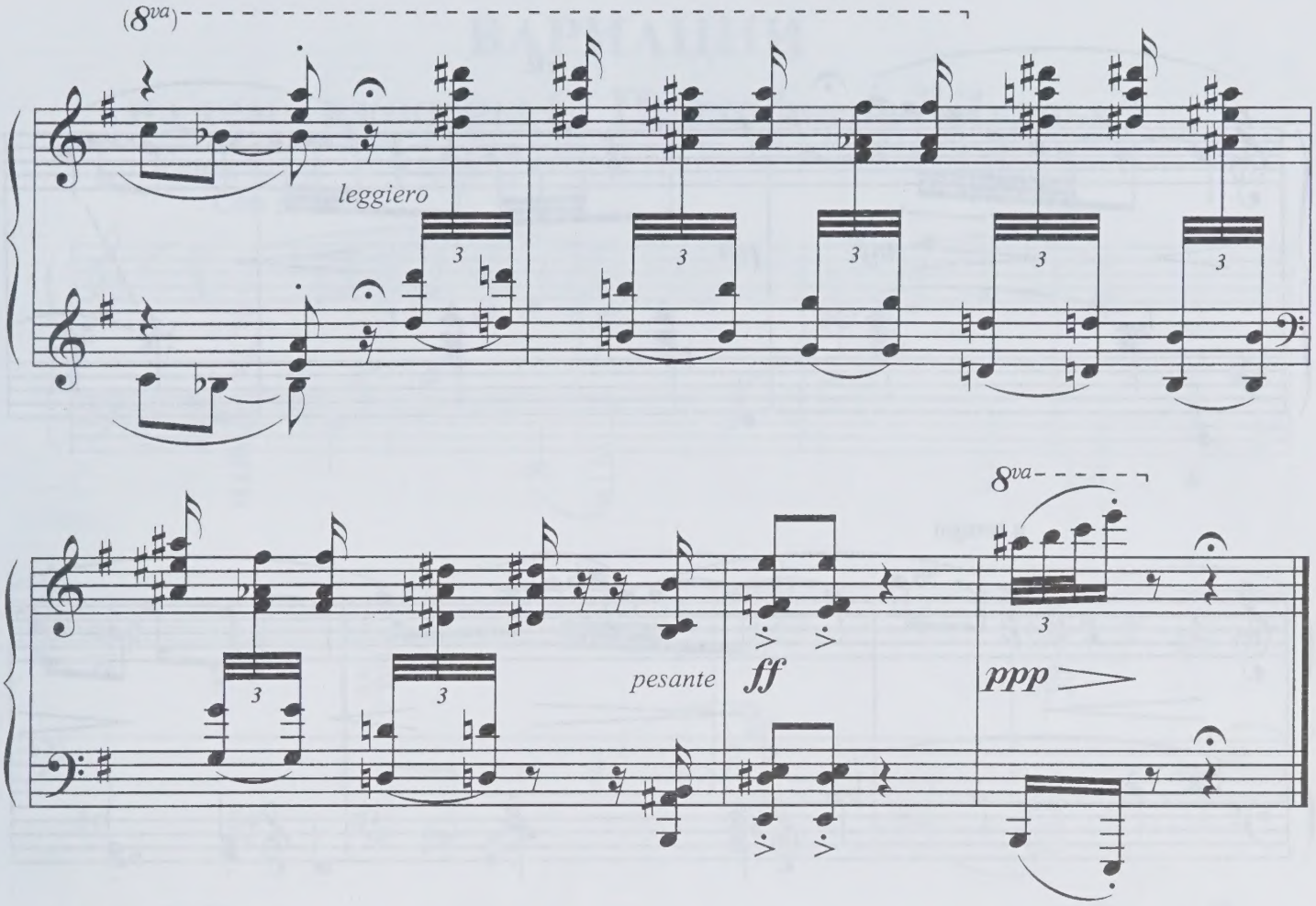


# III

**Allegretto capriccioso e un poco rubato**

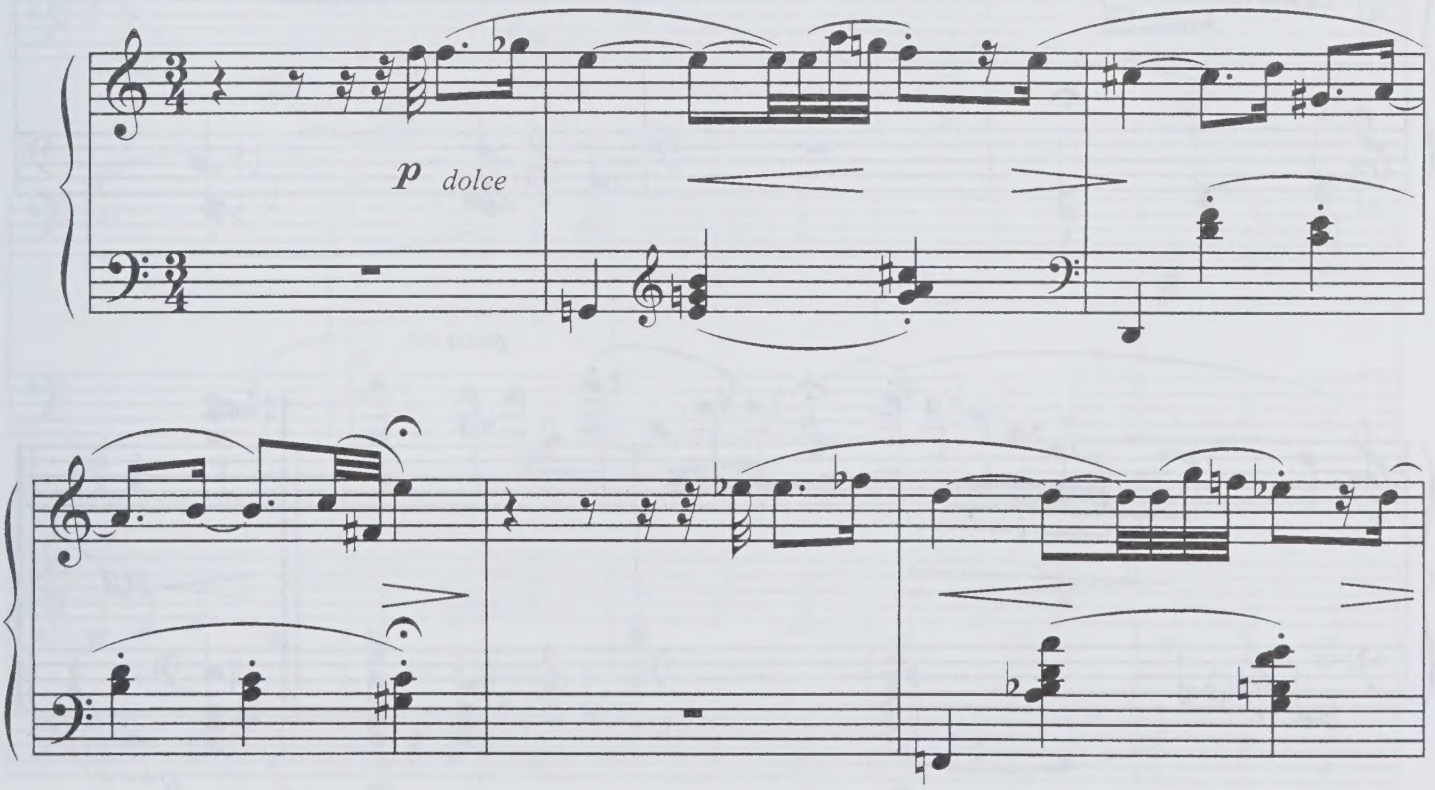

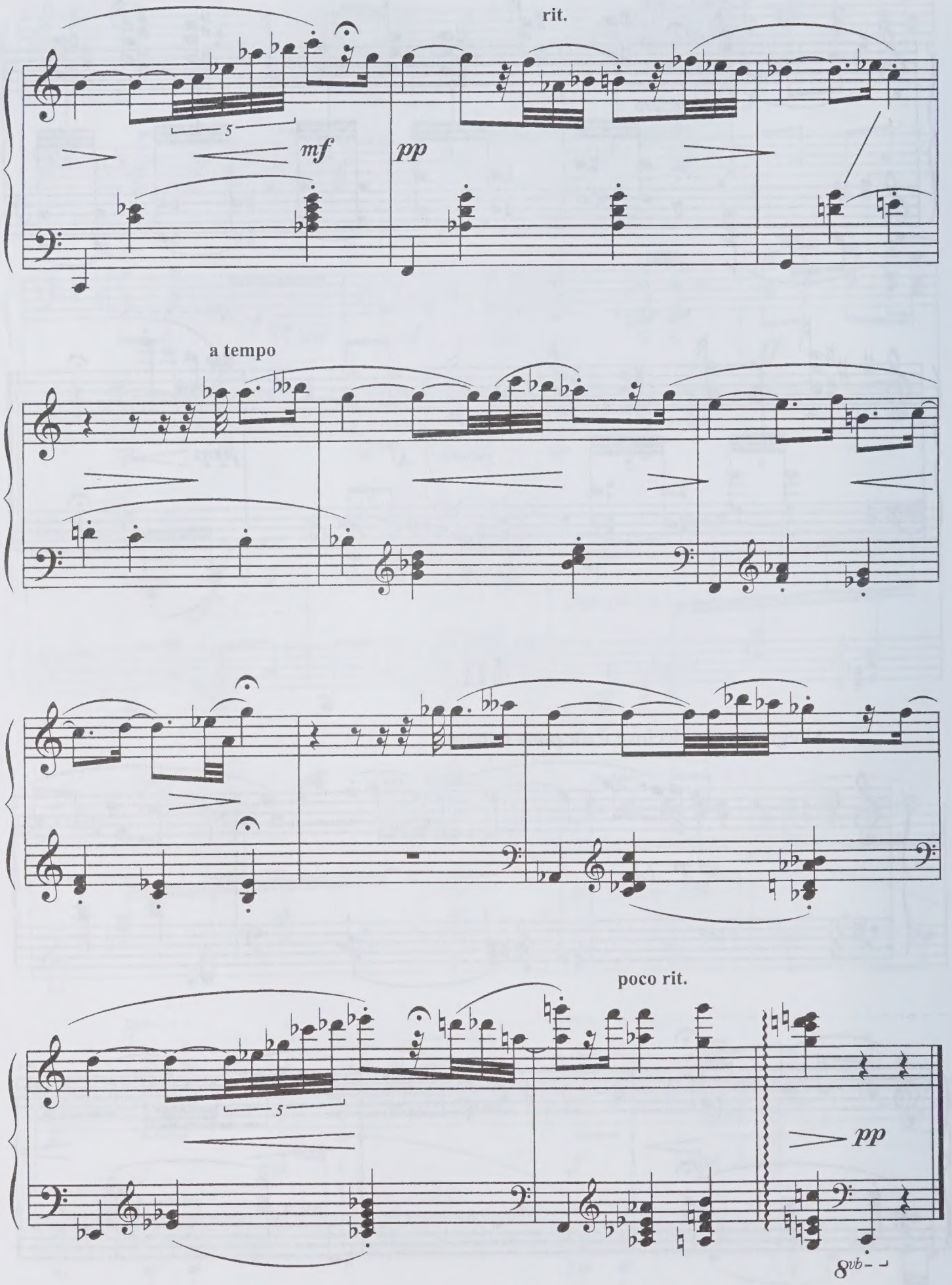
rit.
5
mf
pp
a tempo
poco rit.
5
pp
8vb

# ВАРИАЦИИ
## на тему из оперы С. Прокофьева "Дуэнья"

Тема

Con moto

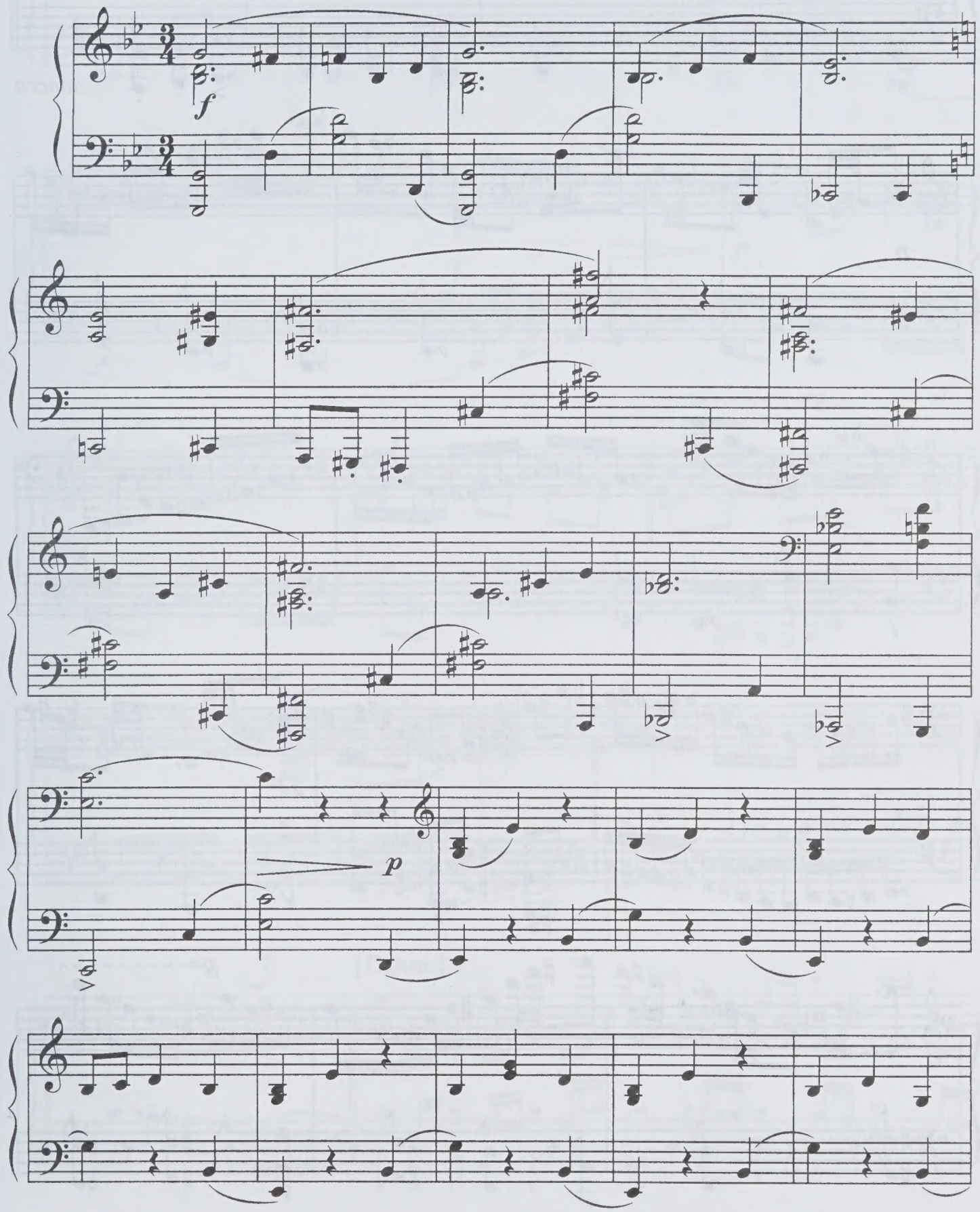

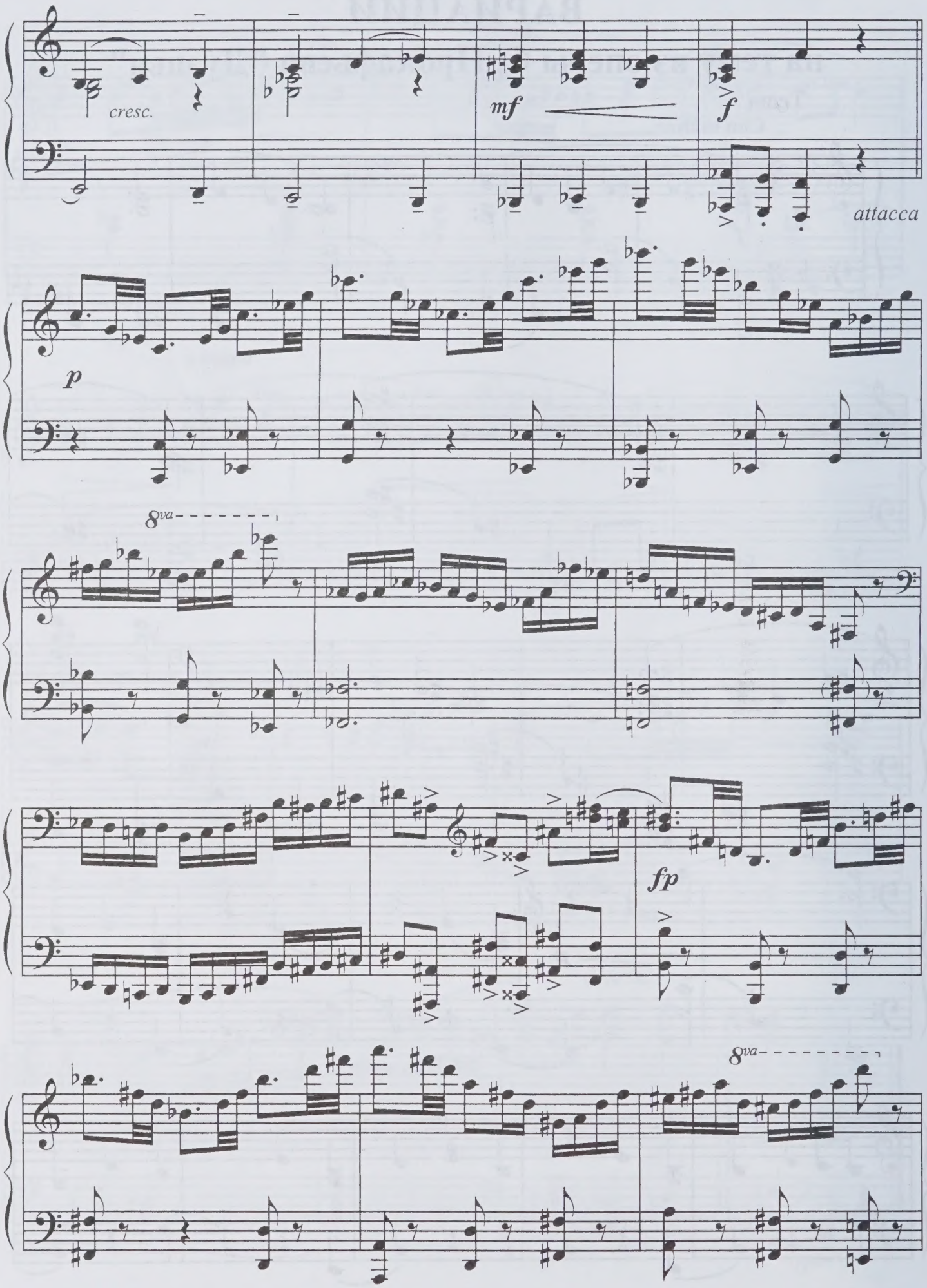
cresc.
mf
f
attacca
p
8va
fp
8va

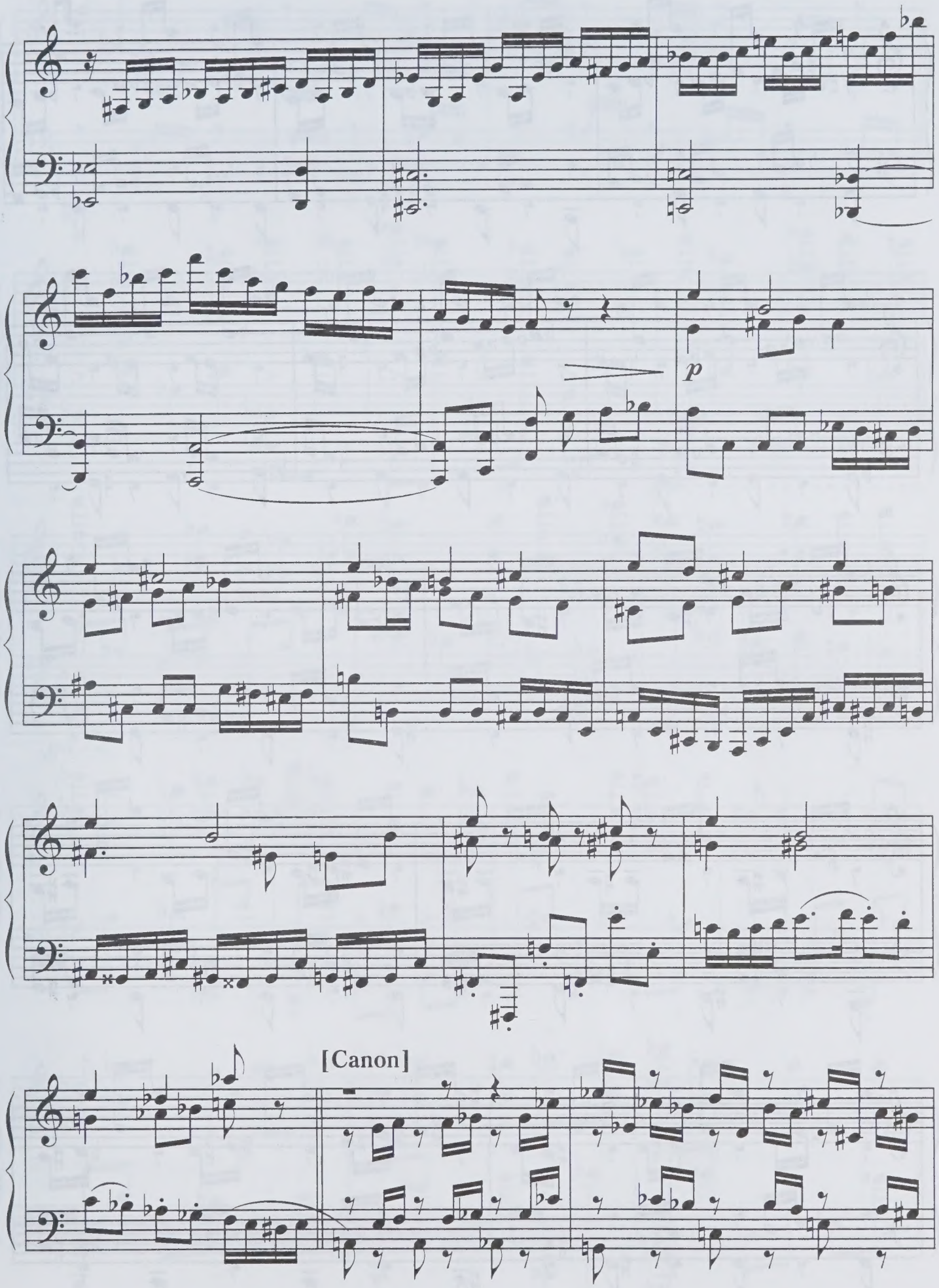
p
[Canon]

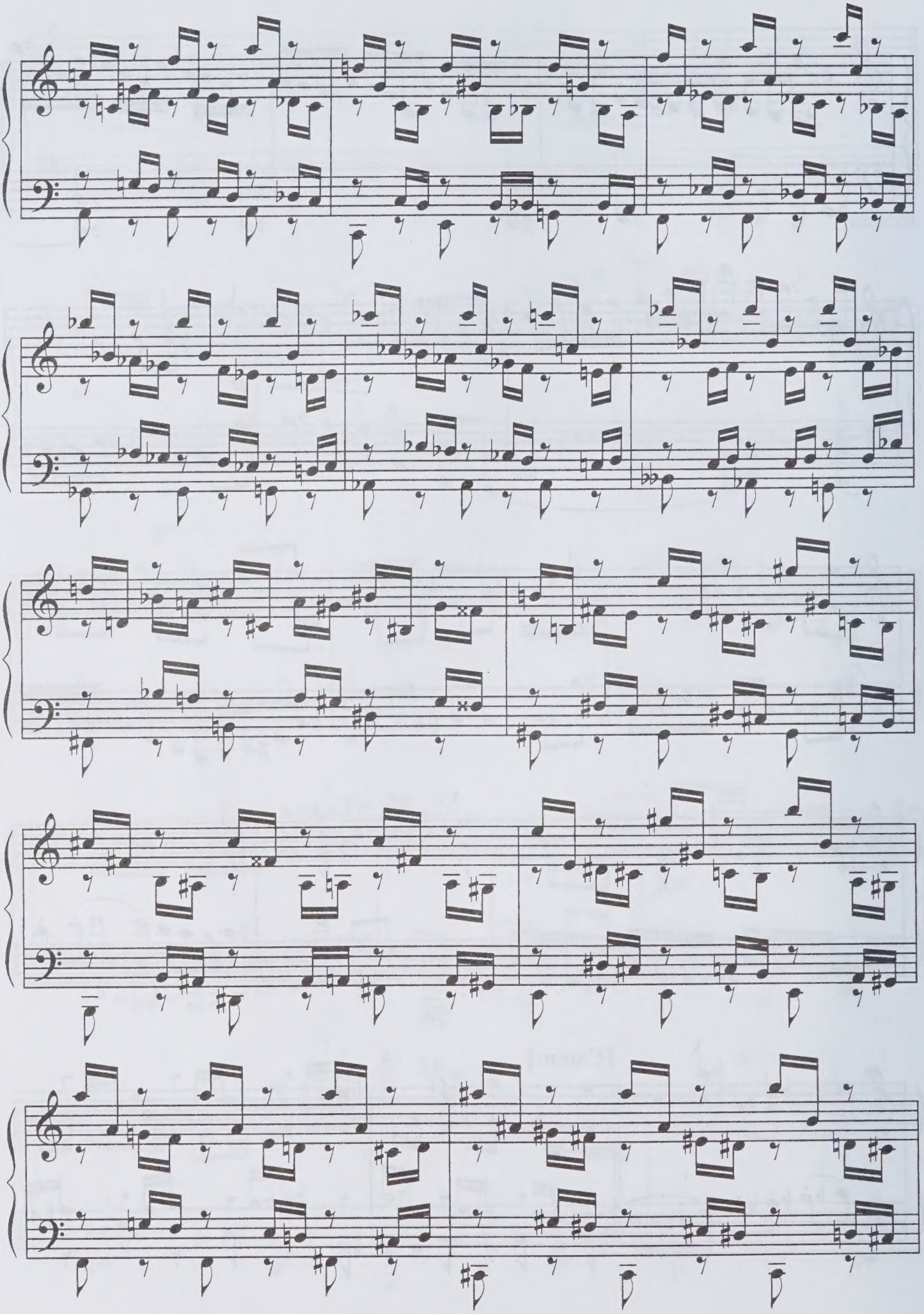

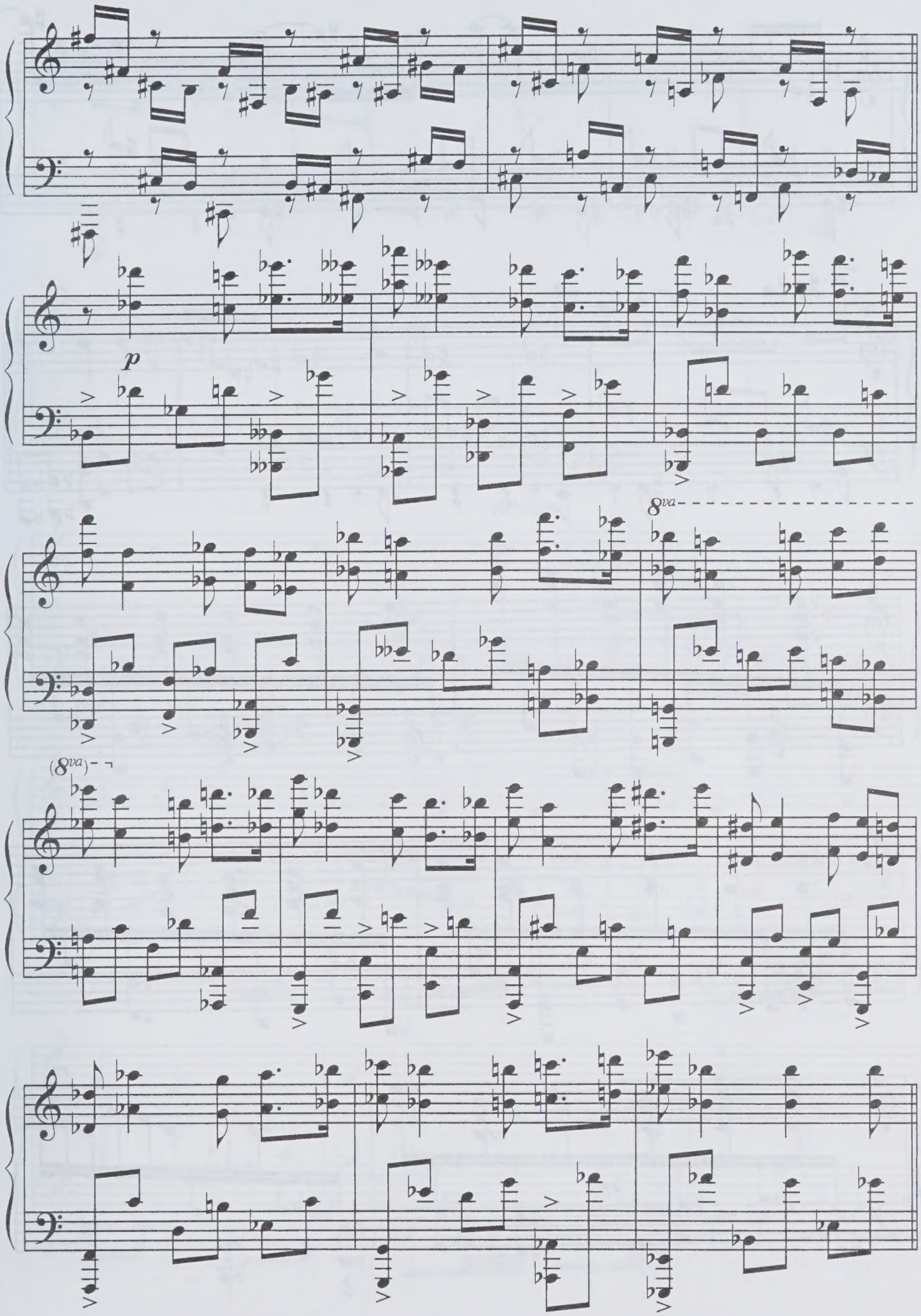
p
8va
(8va)

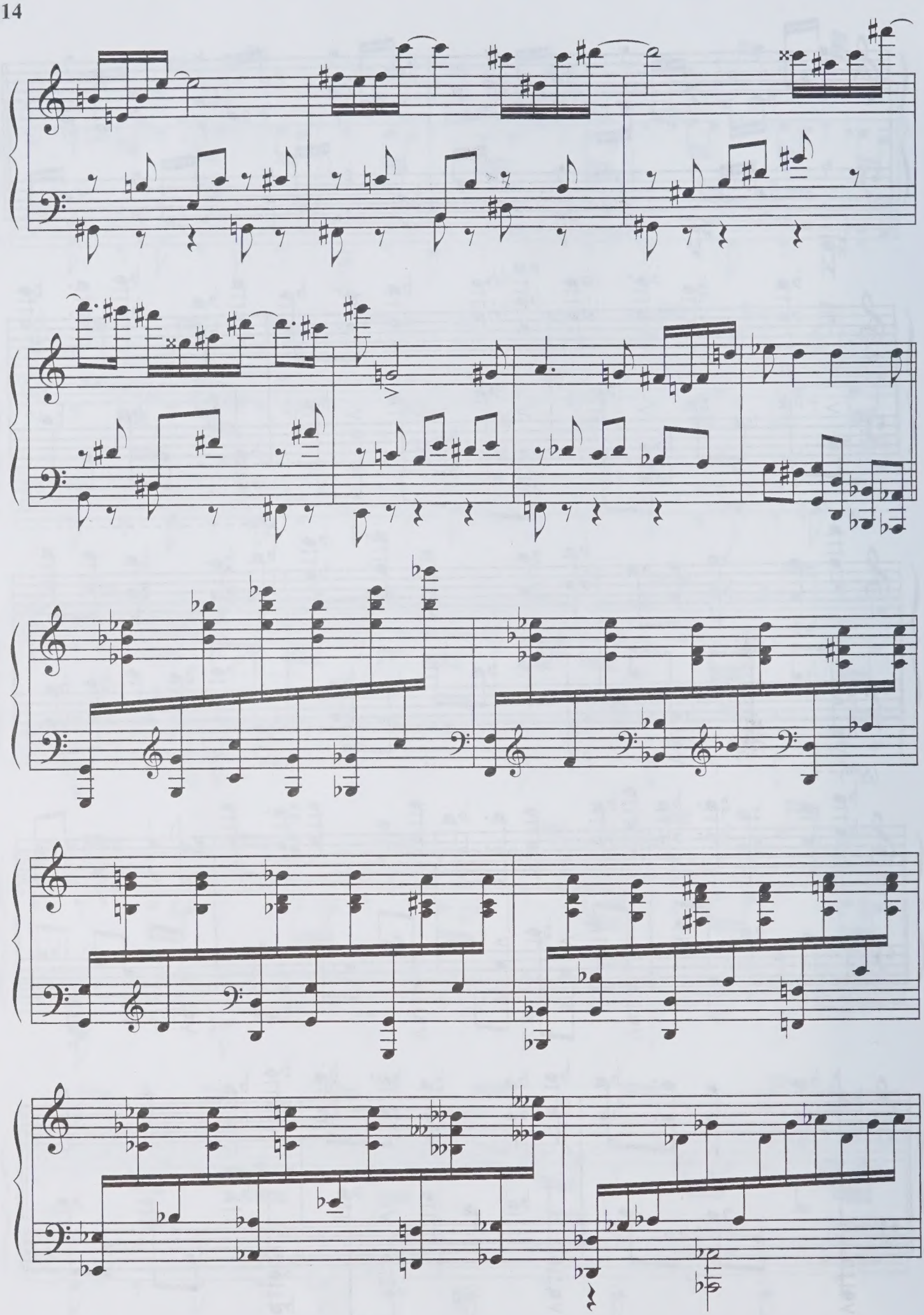

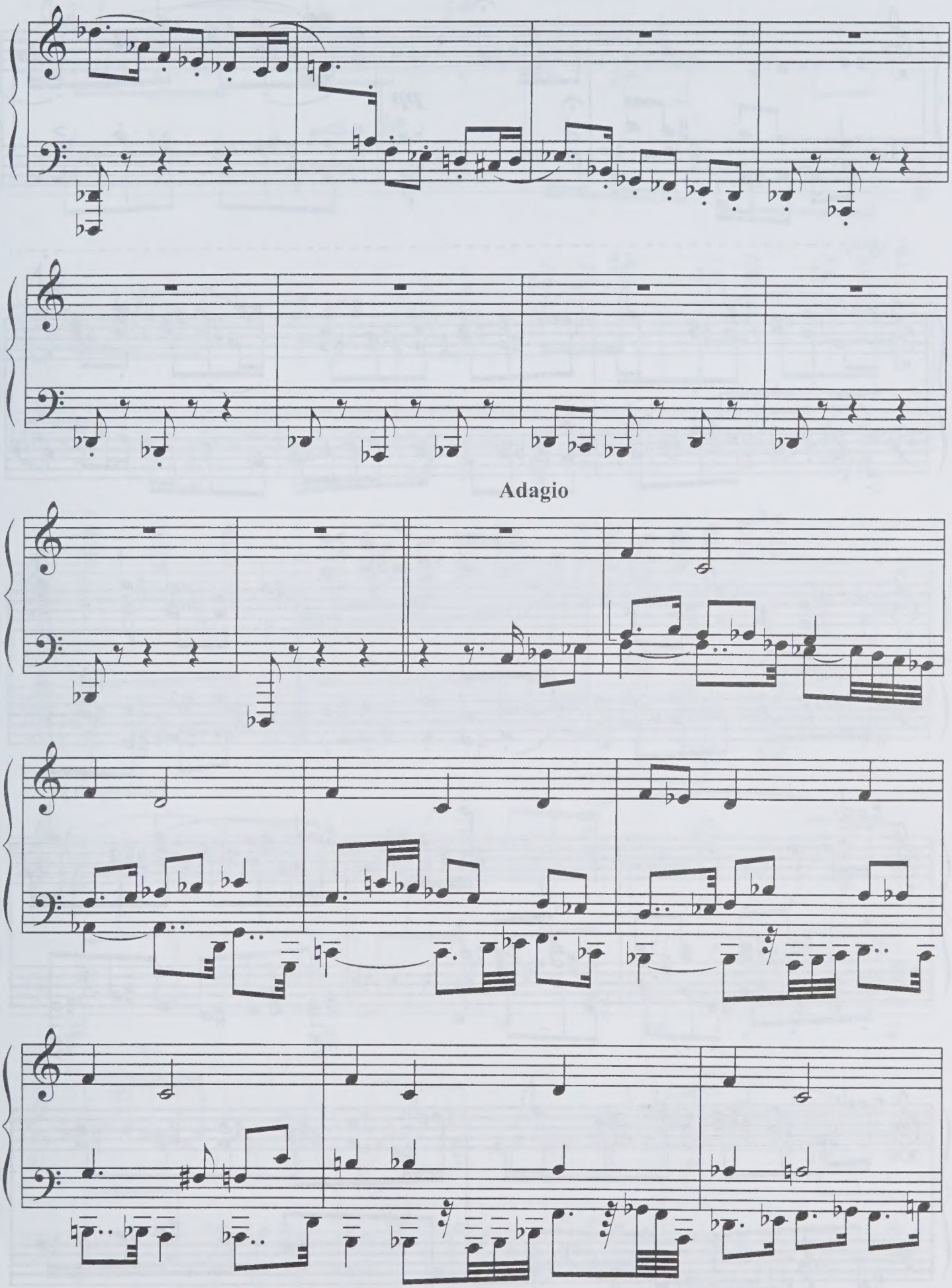
Adagio

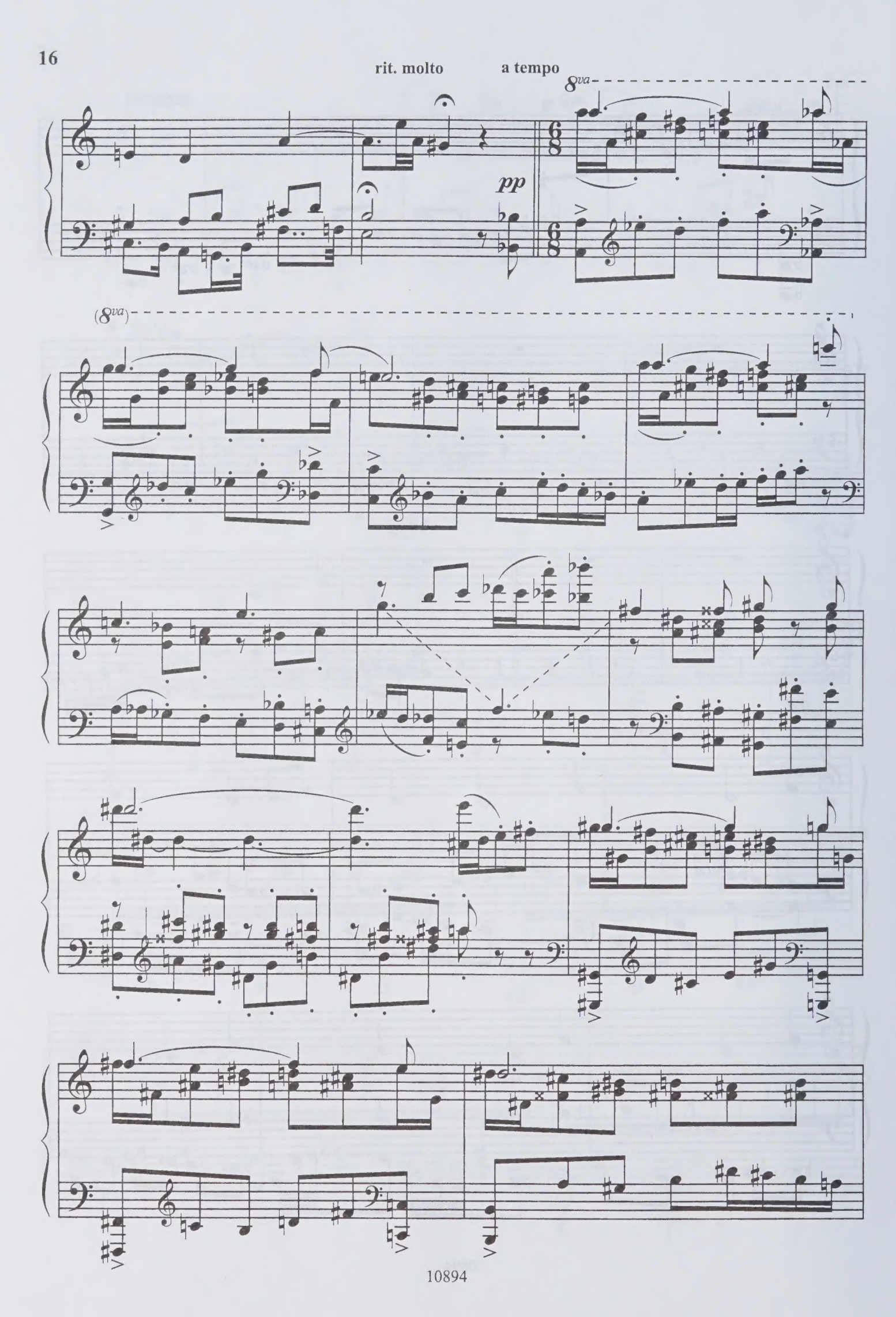
rit. molto
a tempo
8va
pp
(8va)

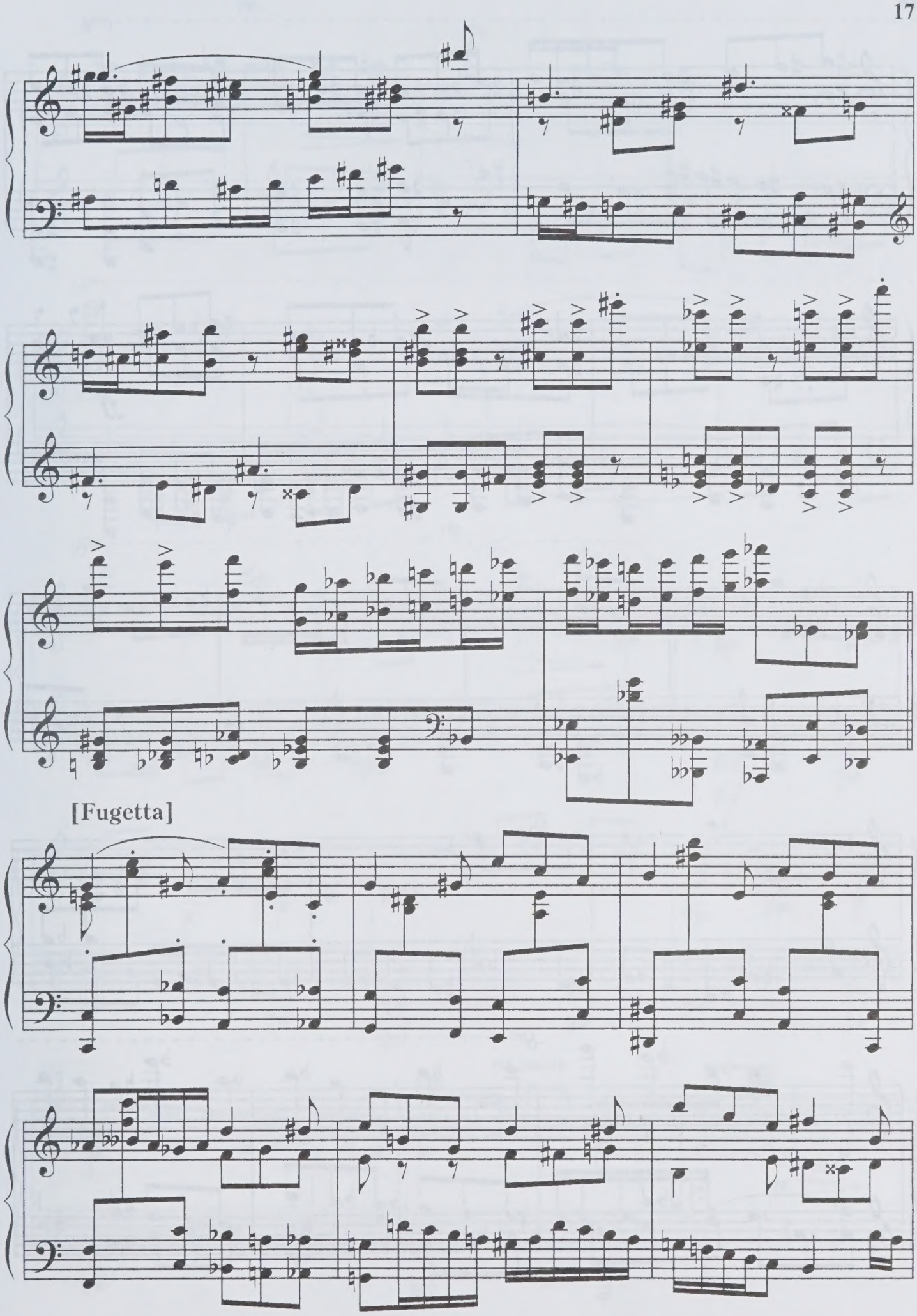
[Fugetta]

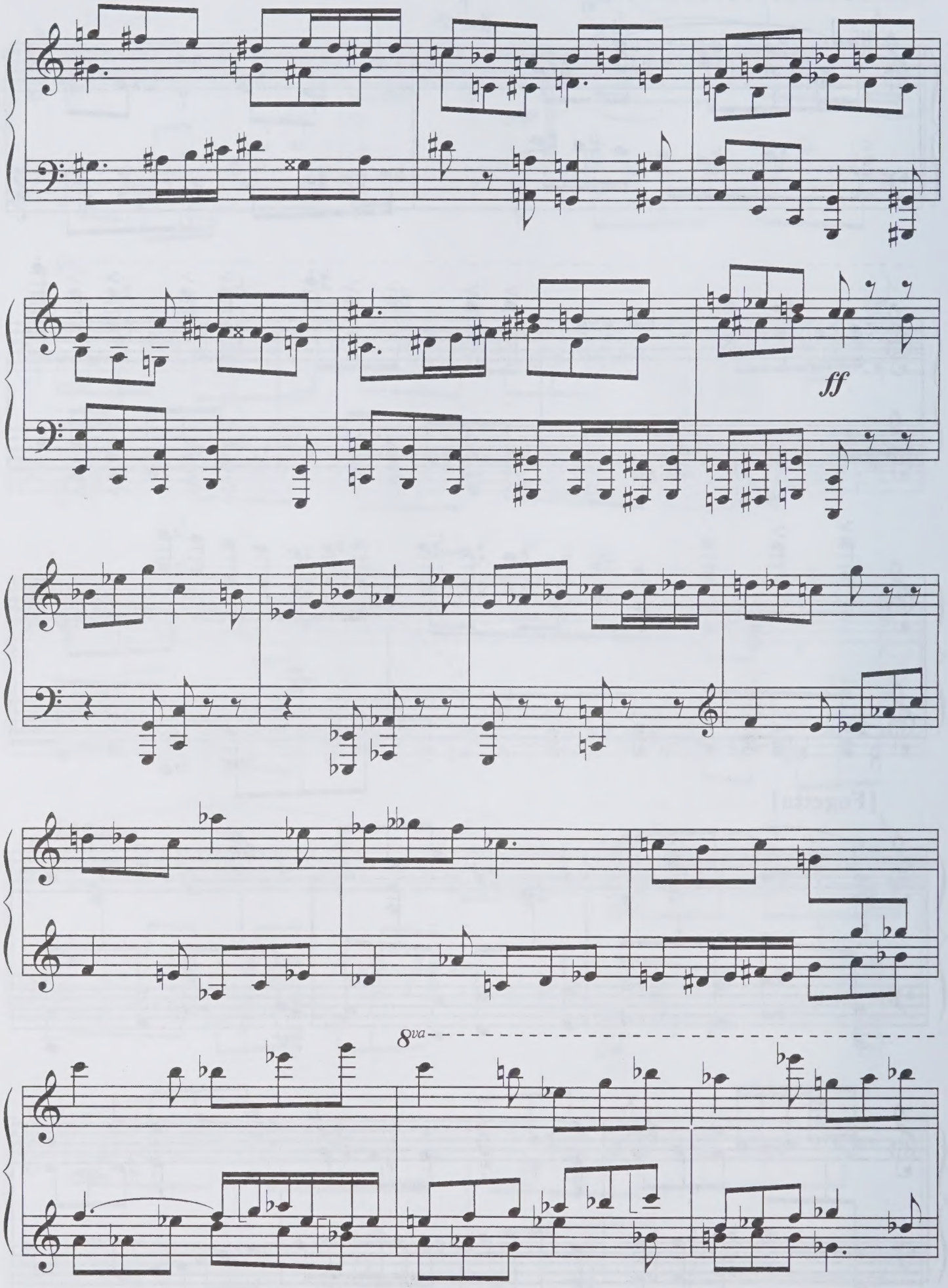
ff
8va

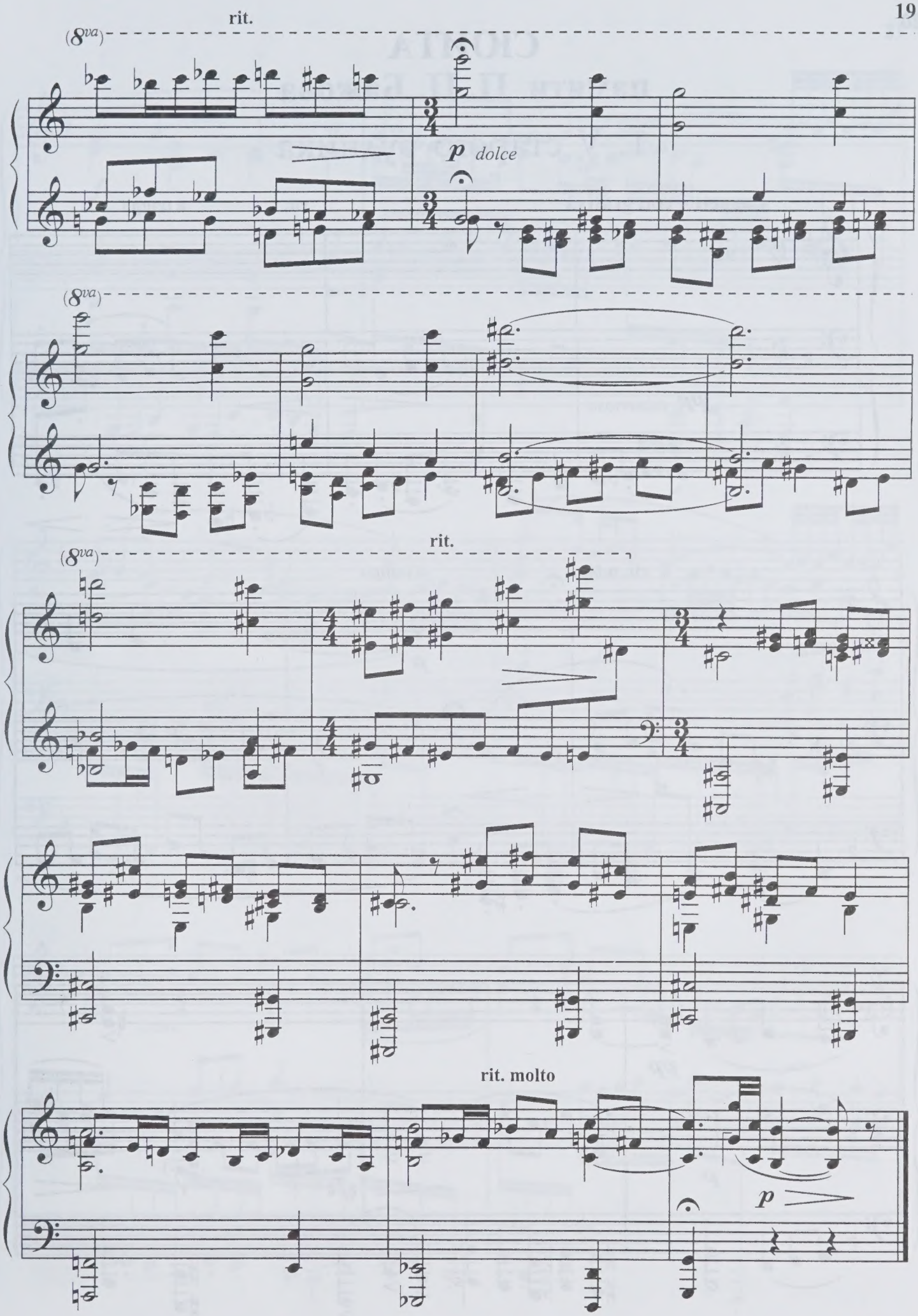
rit.
(8va)
p dolce
(8va)
rit.
(8va)
rit. molto
p

# СЮИТА
## памяти П. П. Бажова
## 1. У старого рудника

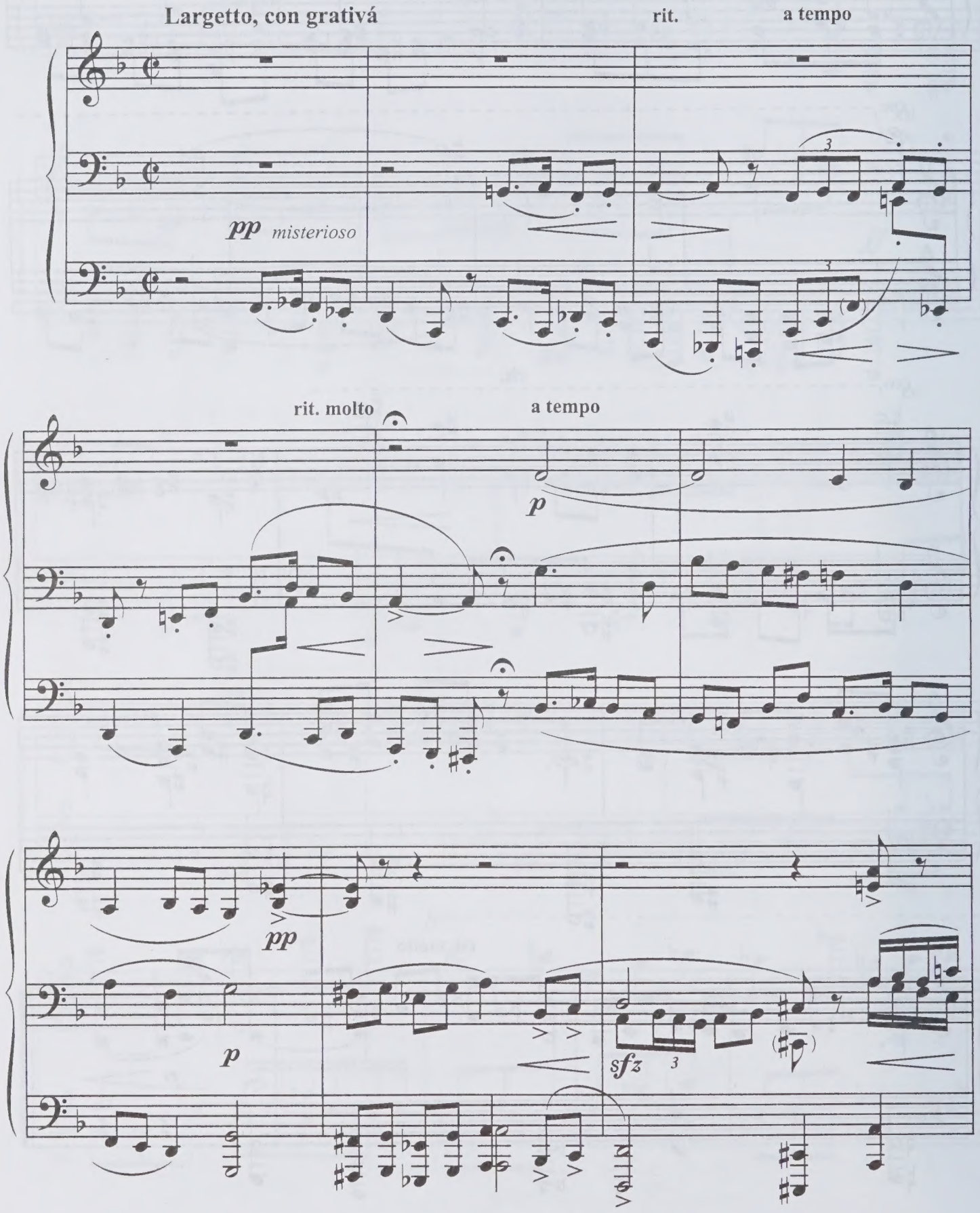

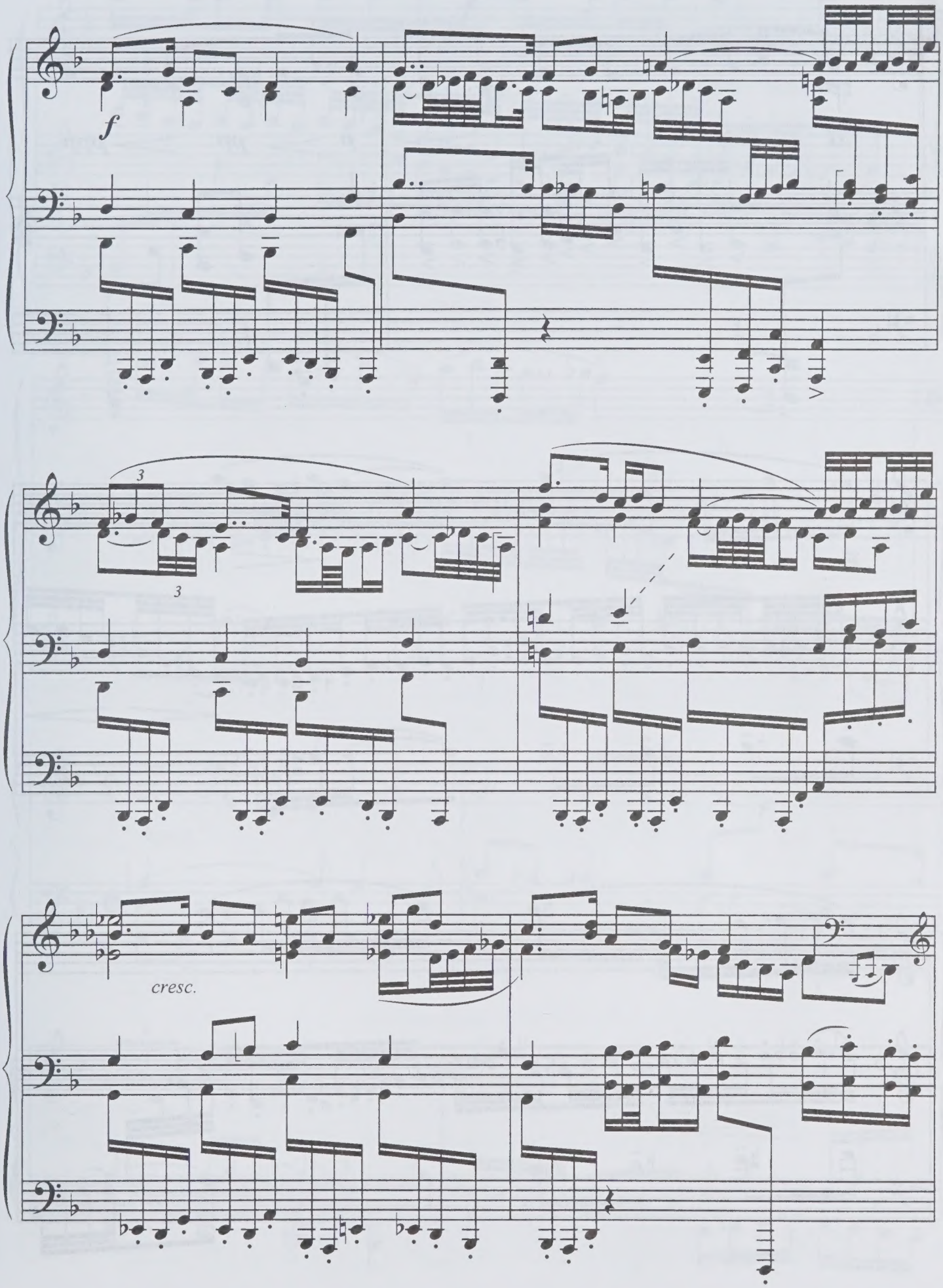
f
3
3
cresc.

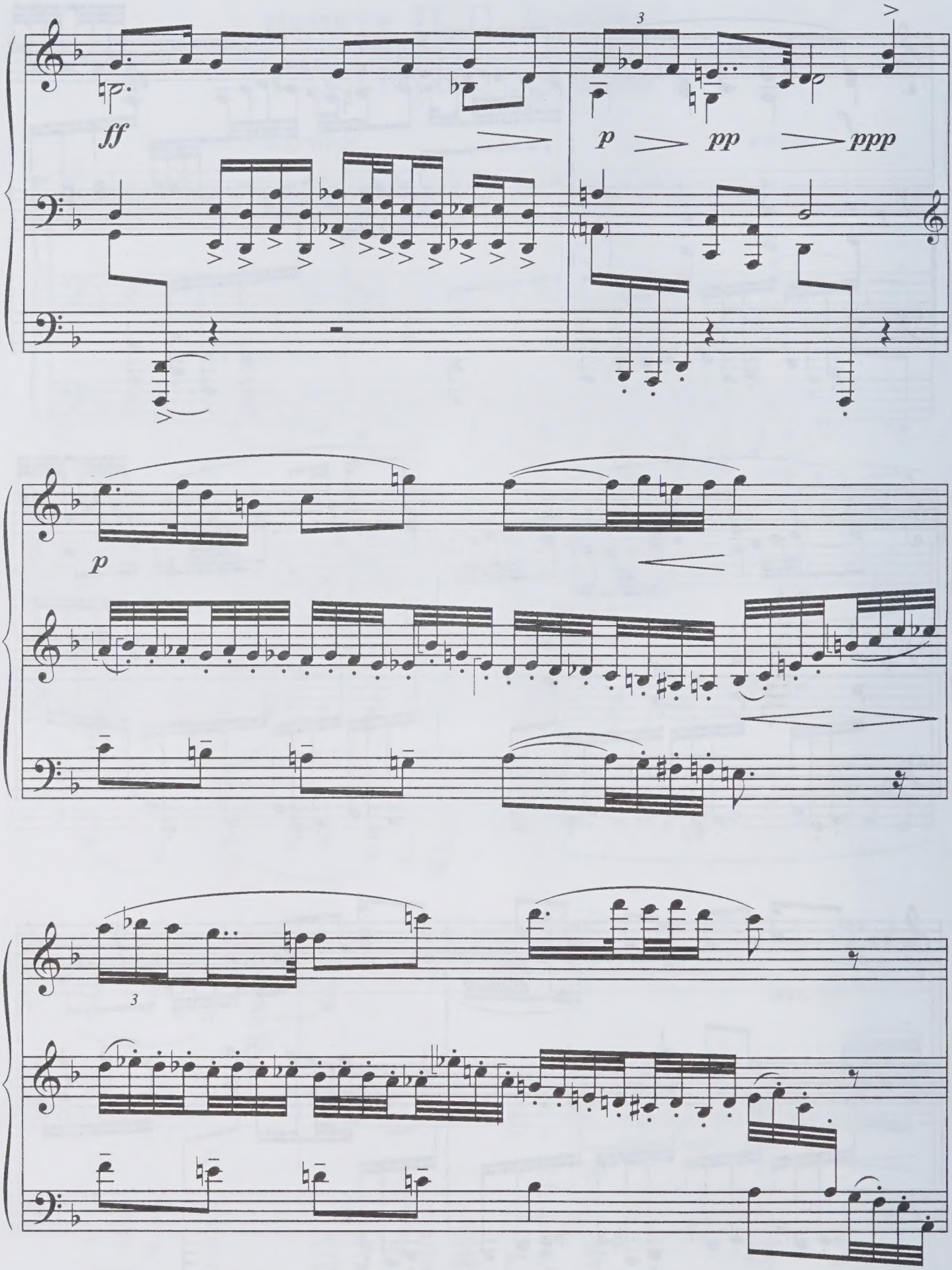
ff
p
pp
ppp
p
3
3

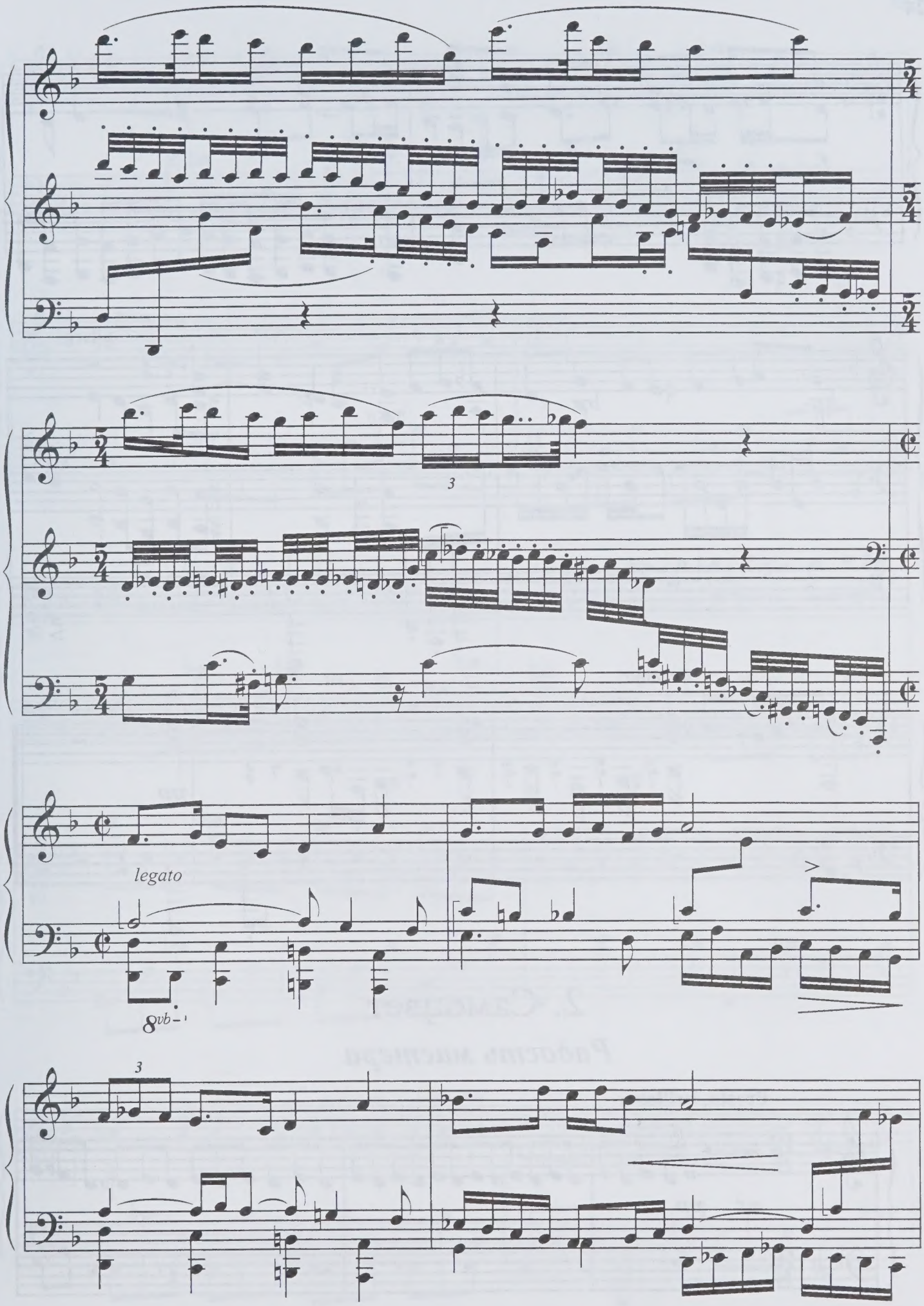
3
legato
8vb
3

*f*

allarg.

a tempo

*morendo*

rit.

*pp*

# 2. Самоцвет

## *Радость мастера*

**Presto, brillante**

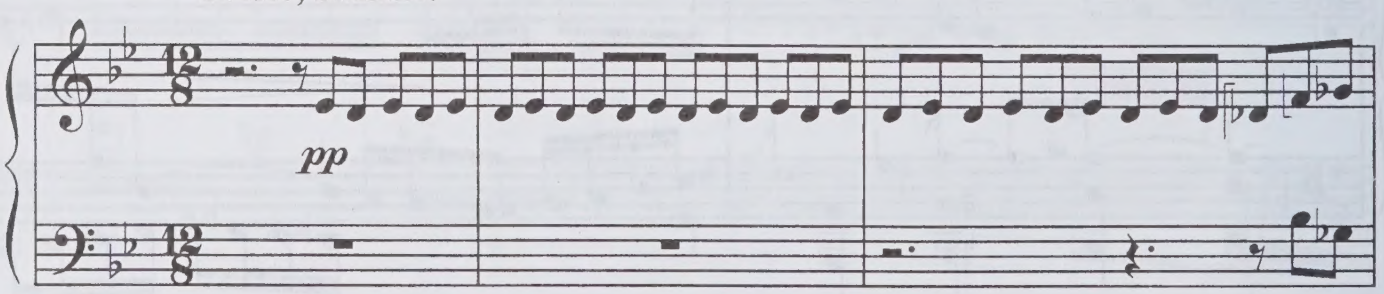

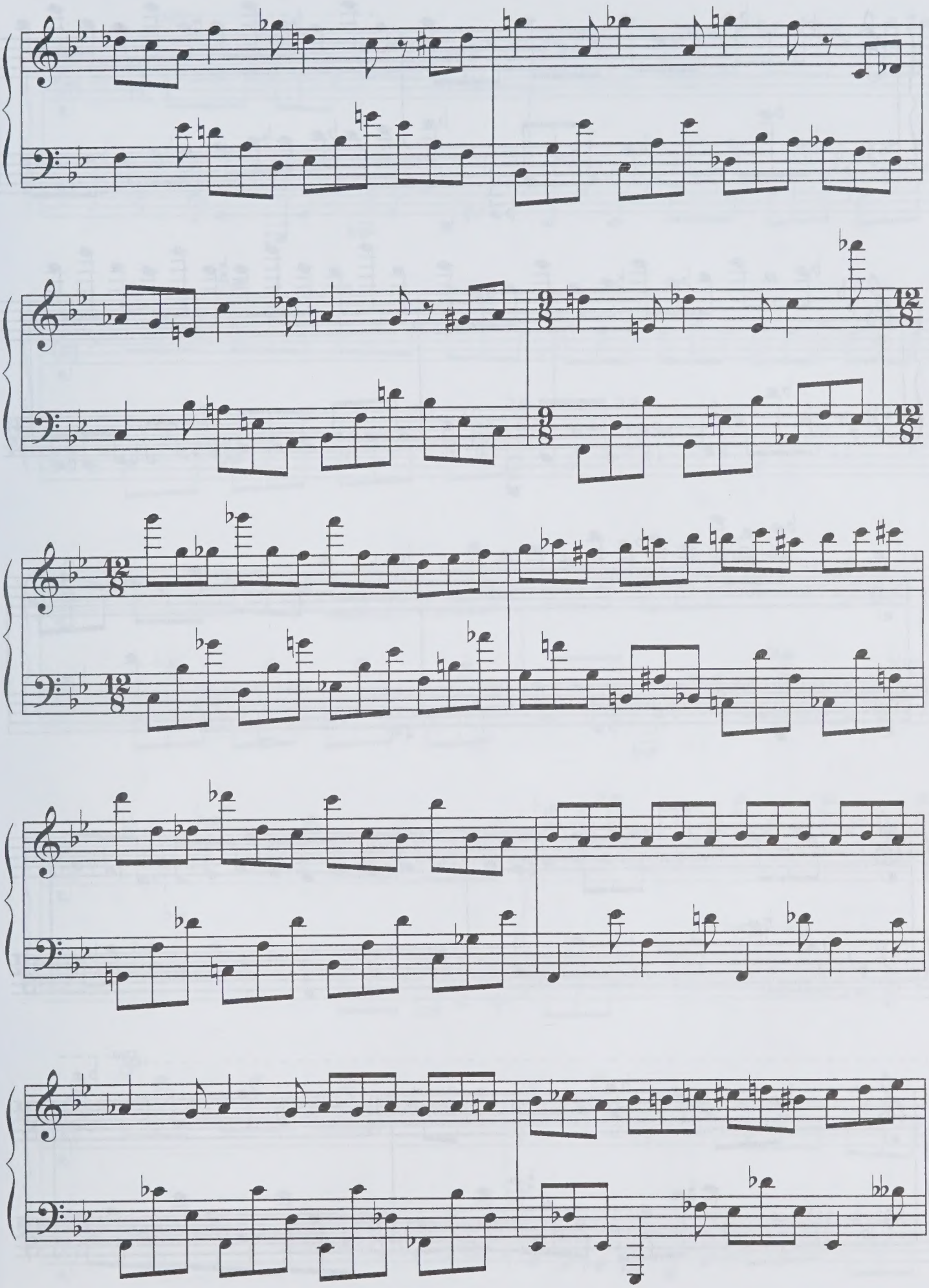

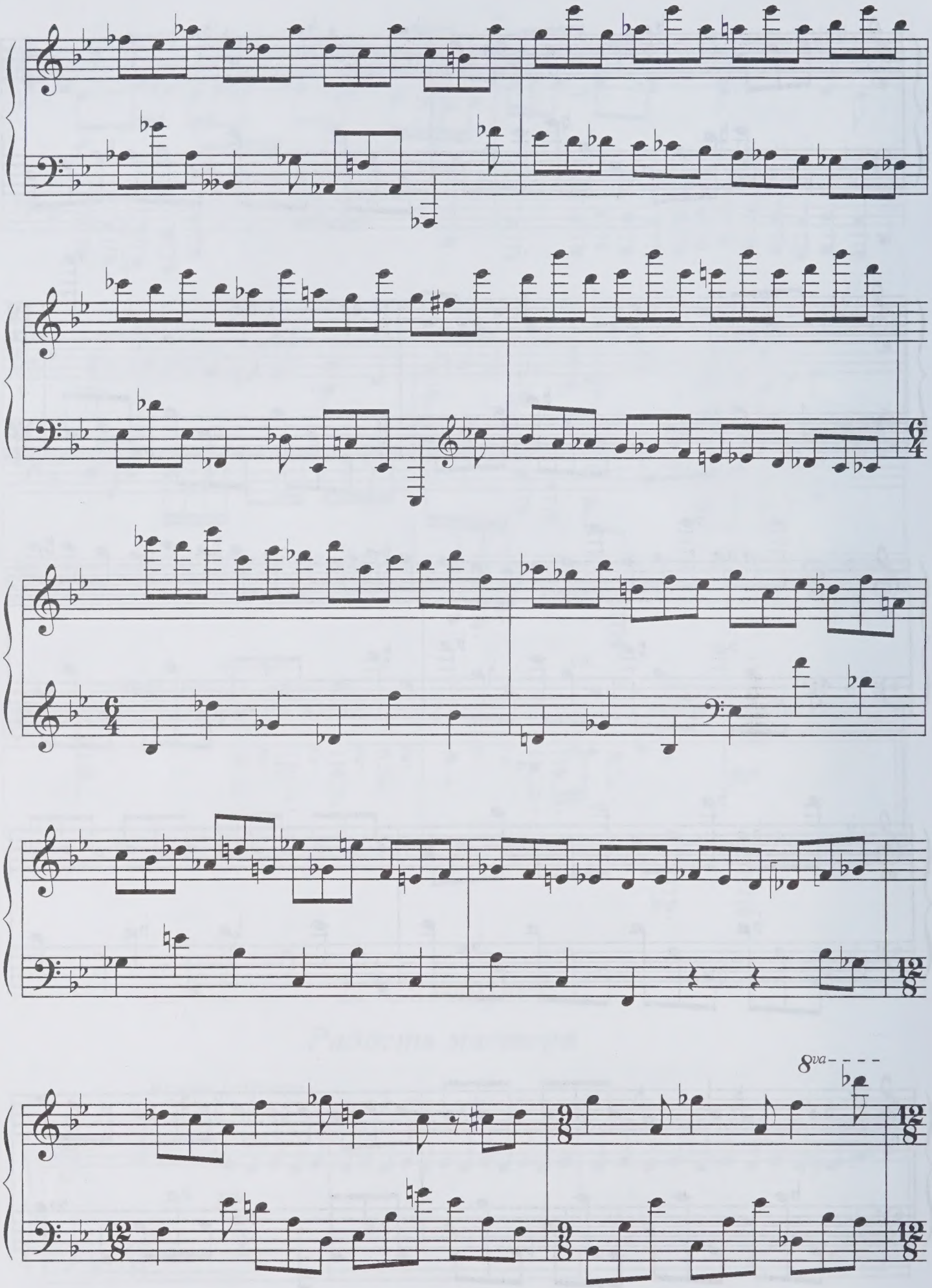
8va

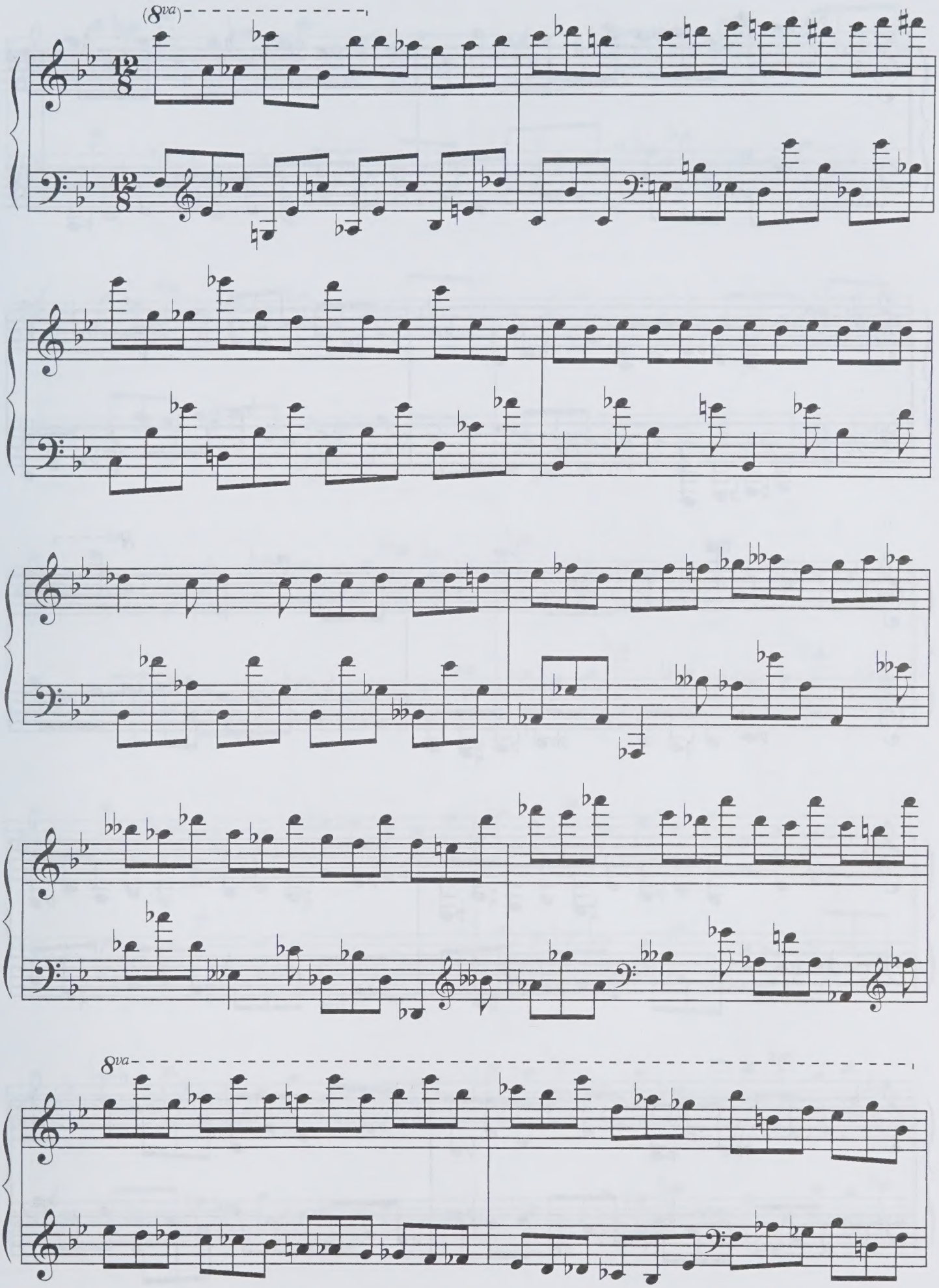
(8va)
8va

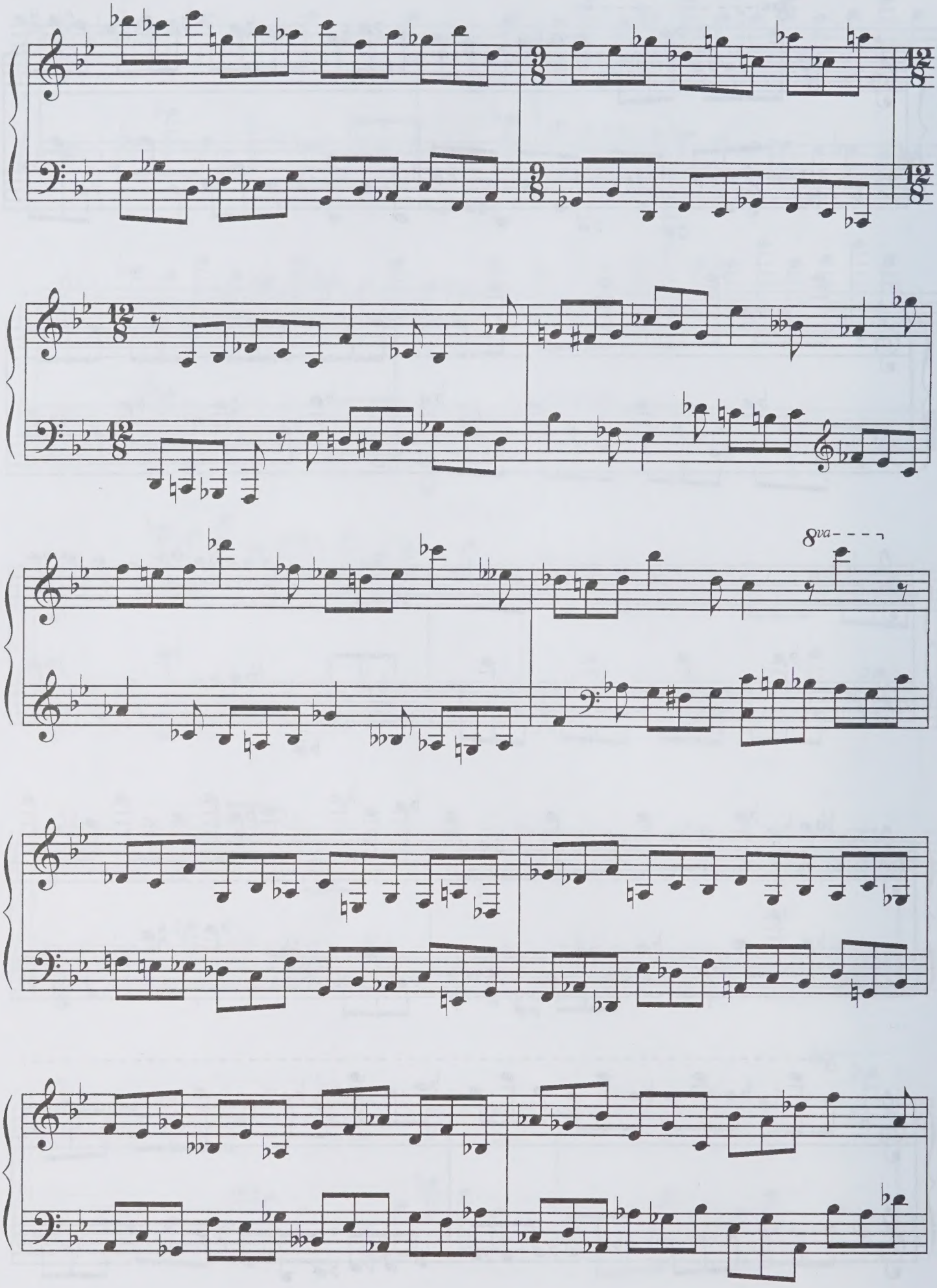
8va

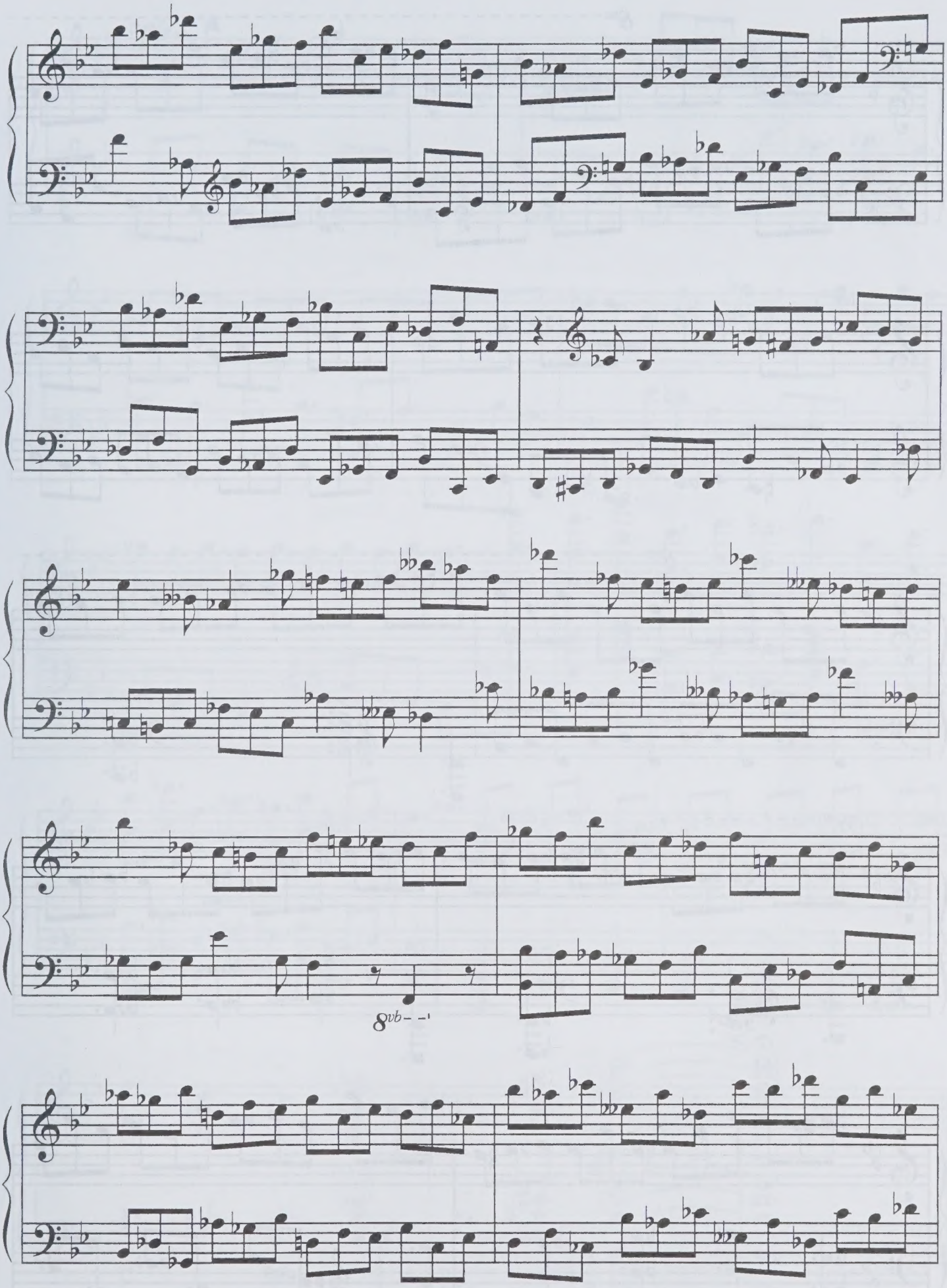
8vb

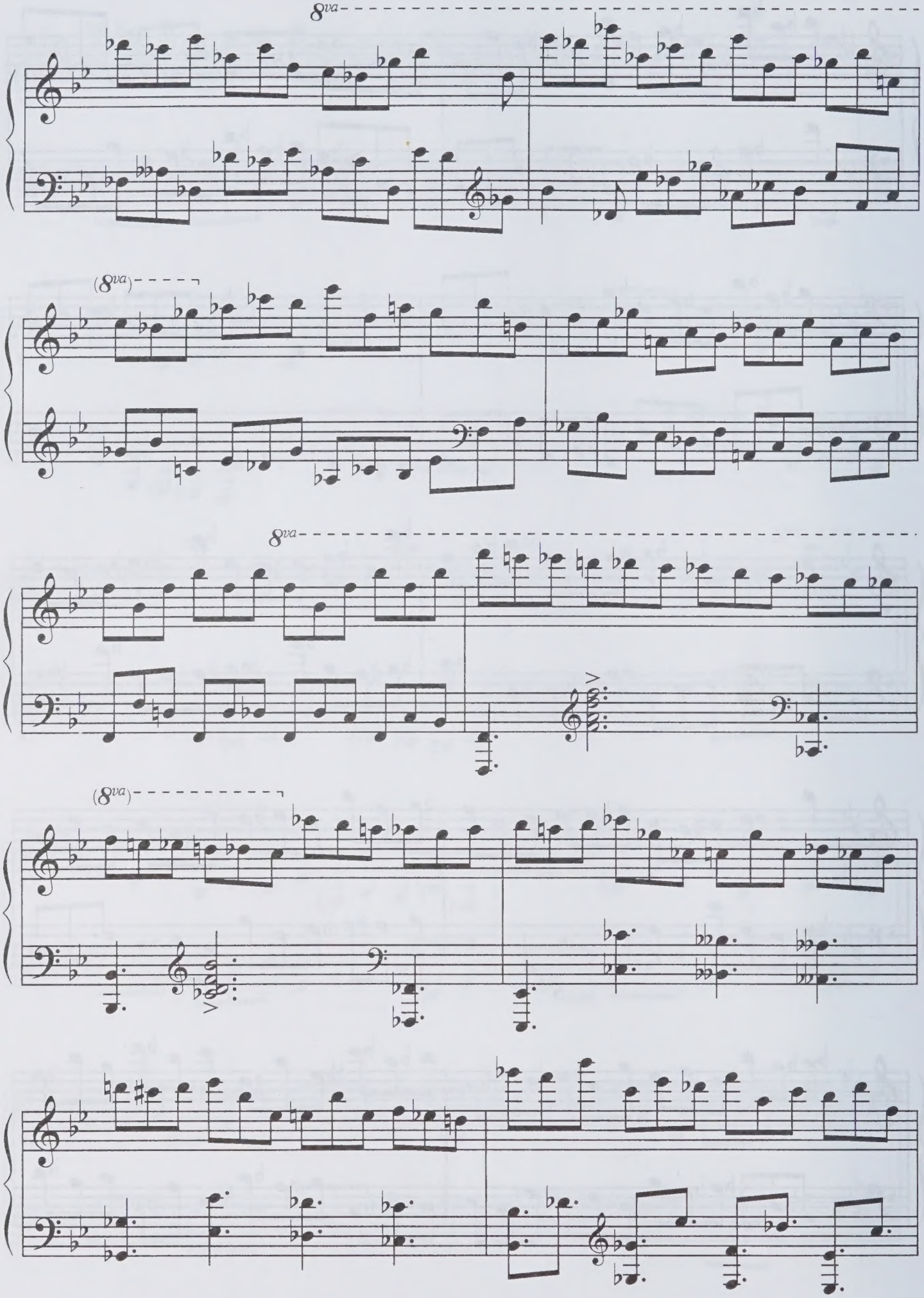
8va
(8va)
8va
(8va)

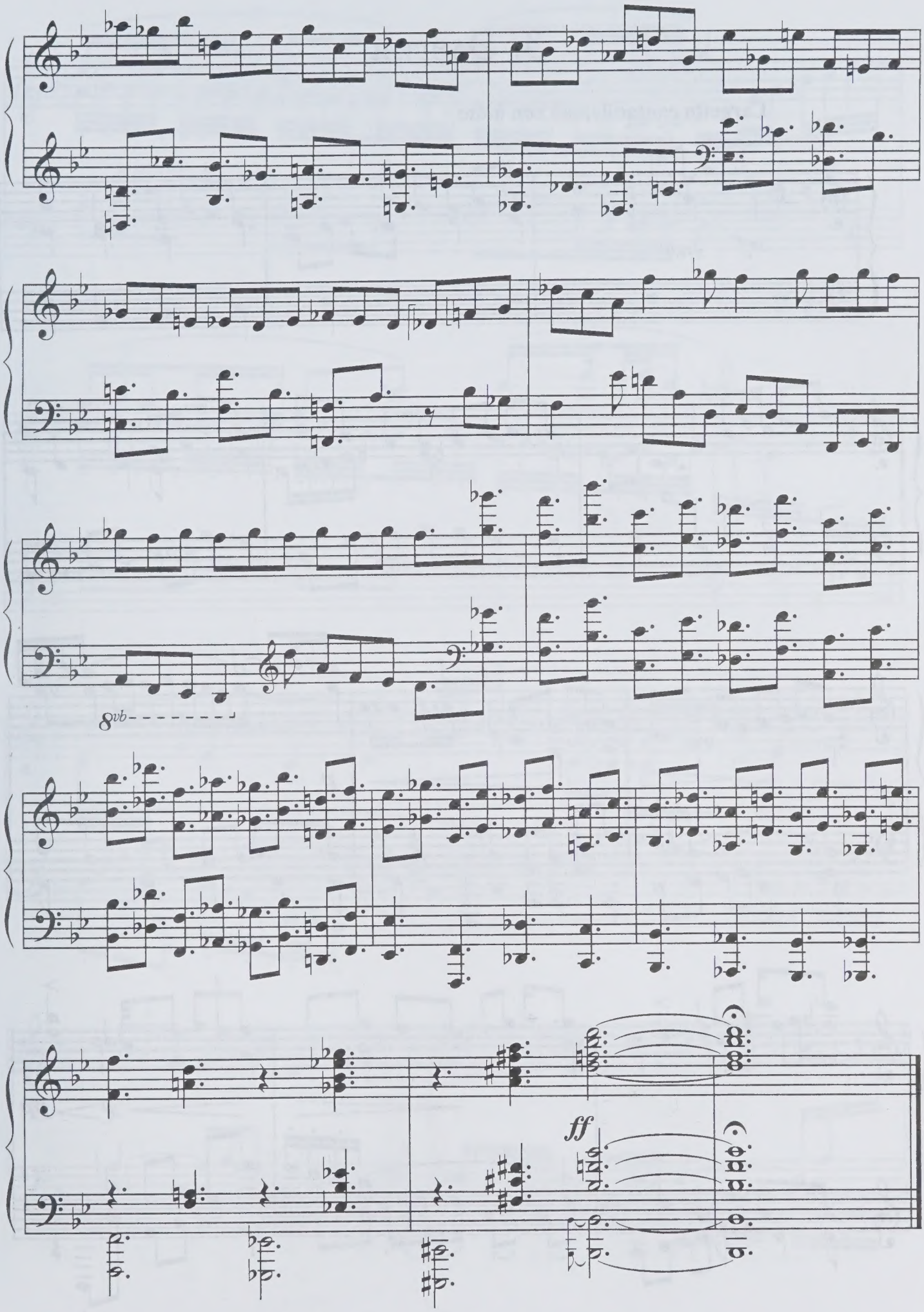
8vb
ff

# 3. Элегия

**Largetto cantabile, ma con moto**

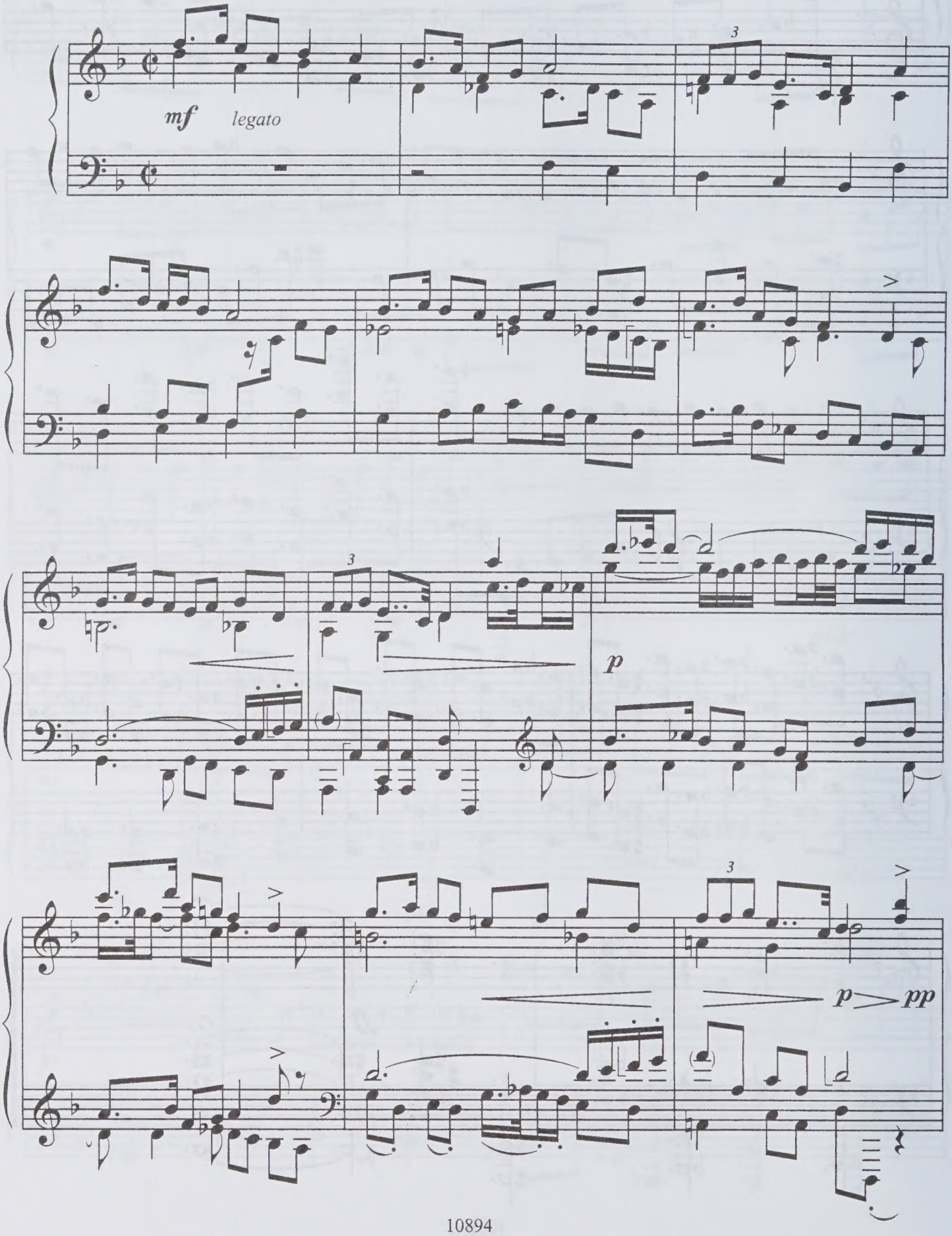

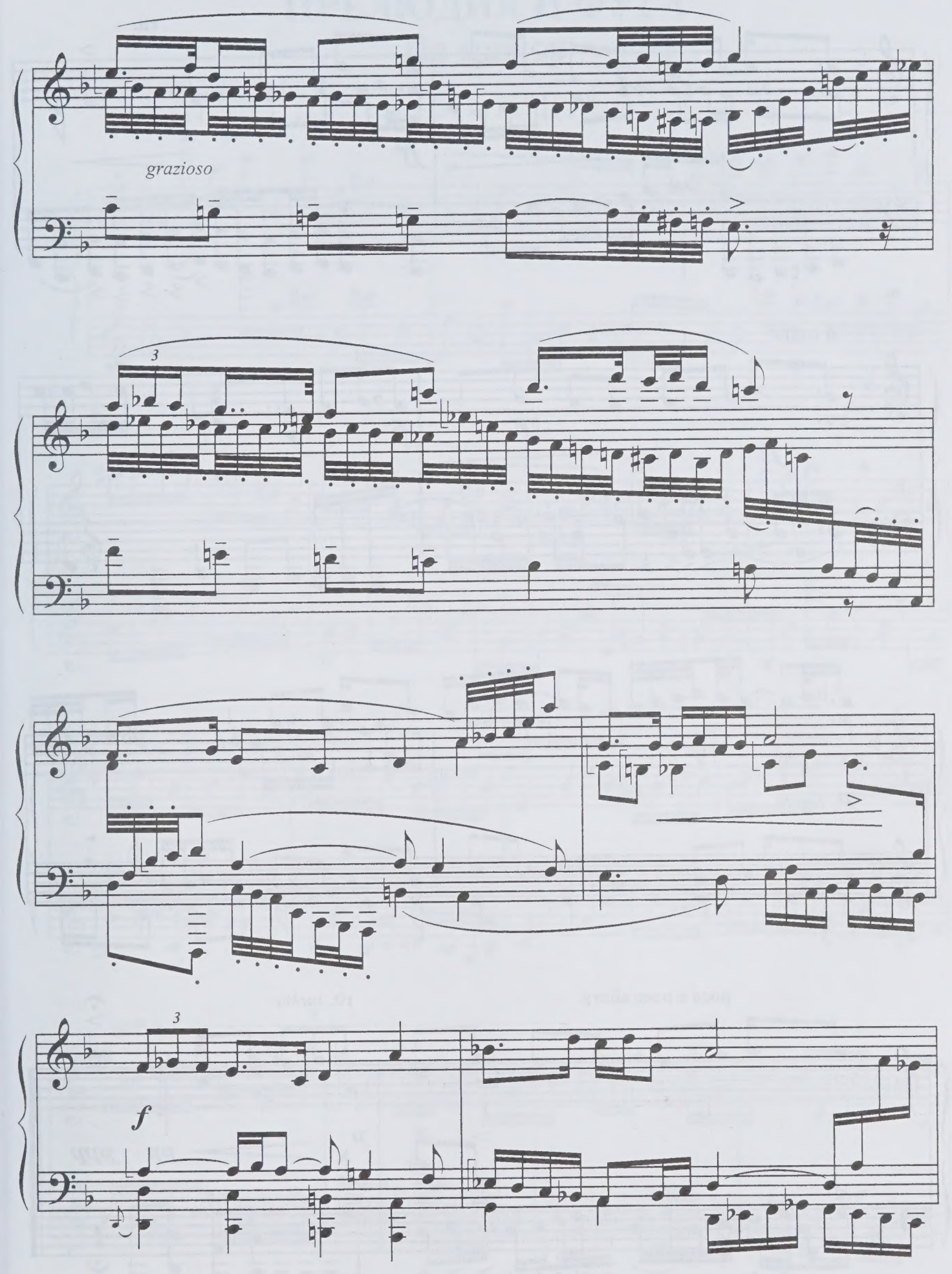
grazioso
3
3
f

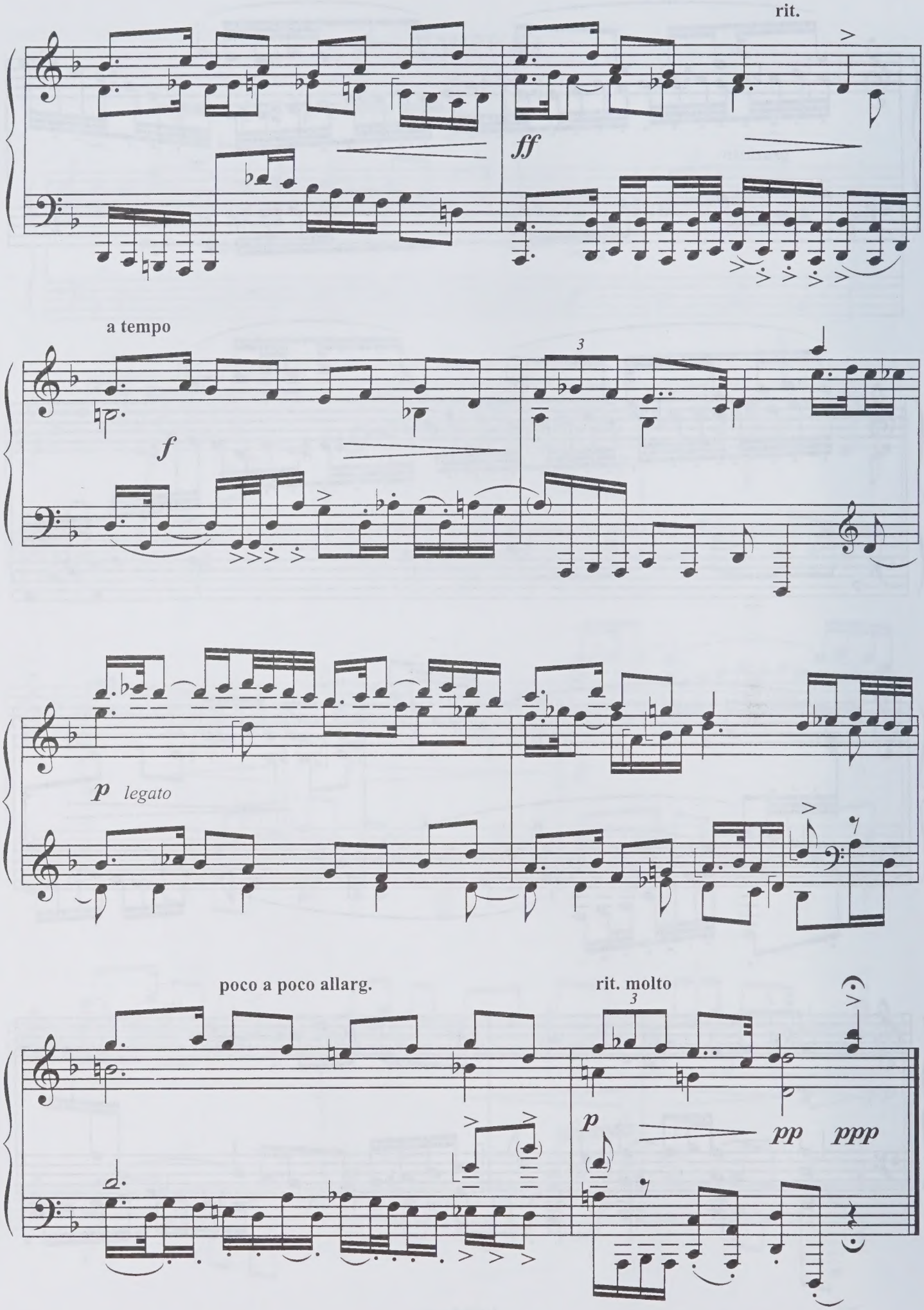
rit.
ff
a tempo
f
p legato
poco a poco allarg.
rit. molto
p
pp
ppp

# ПРЕЛЮДИЯ И ФУГА
## До мажор

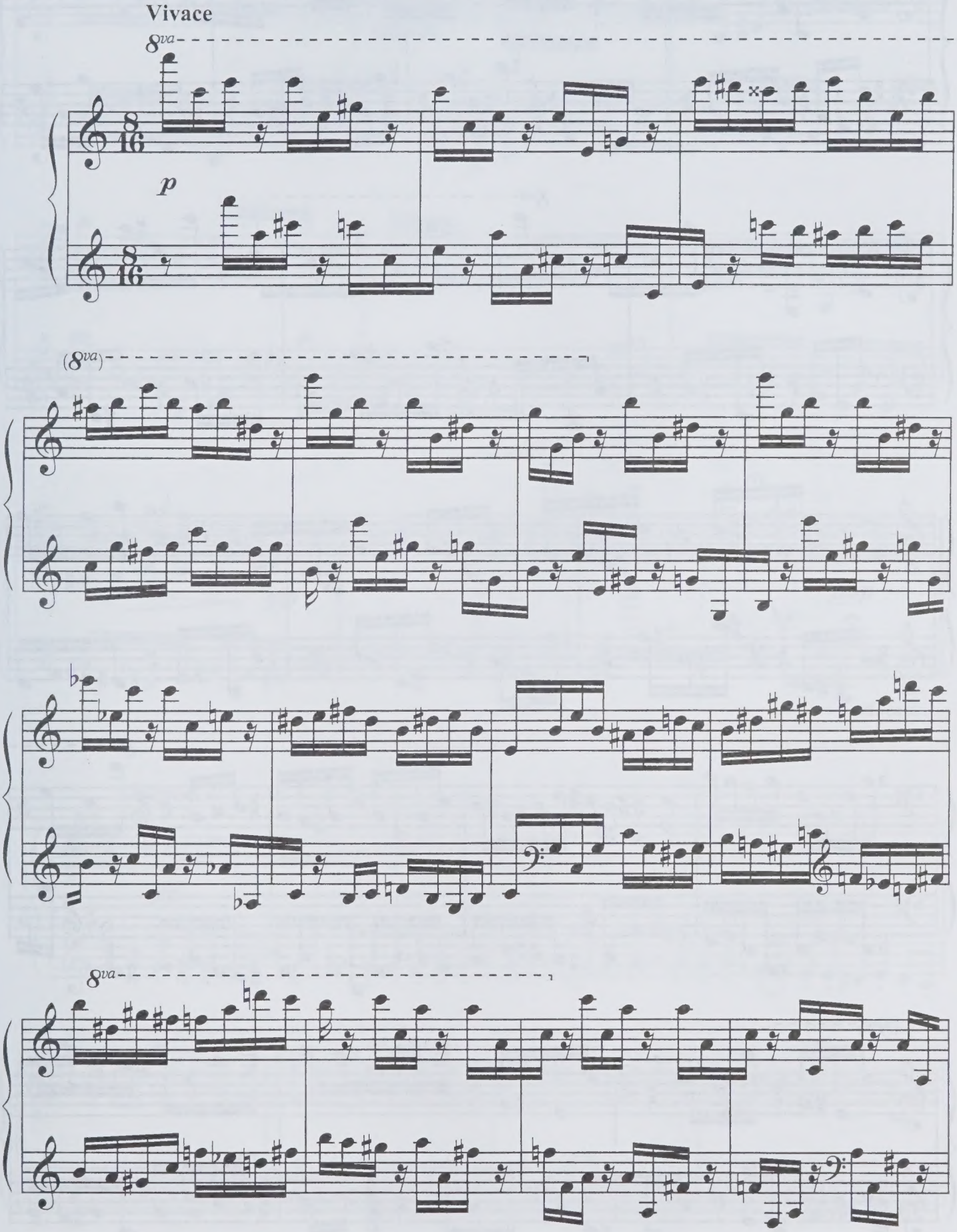

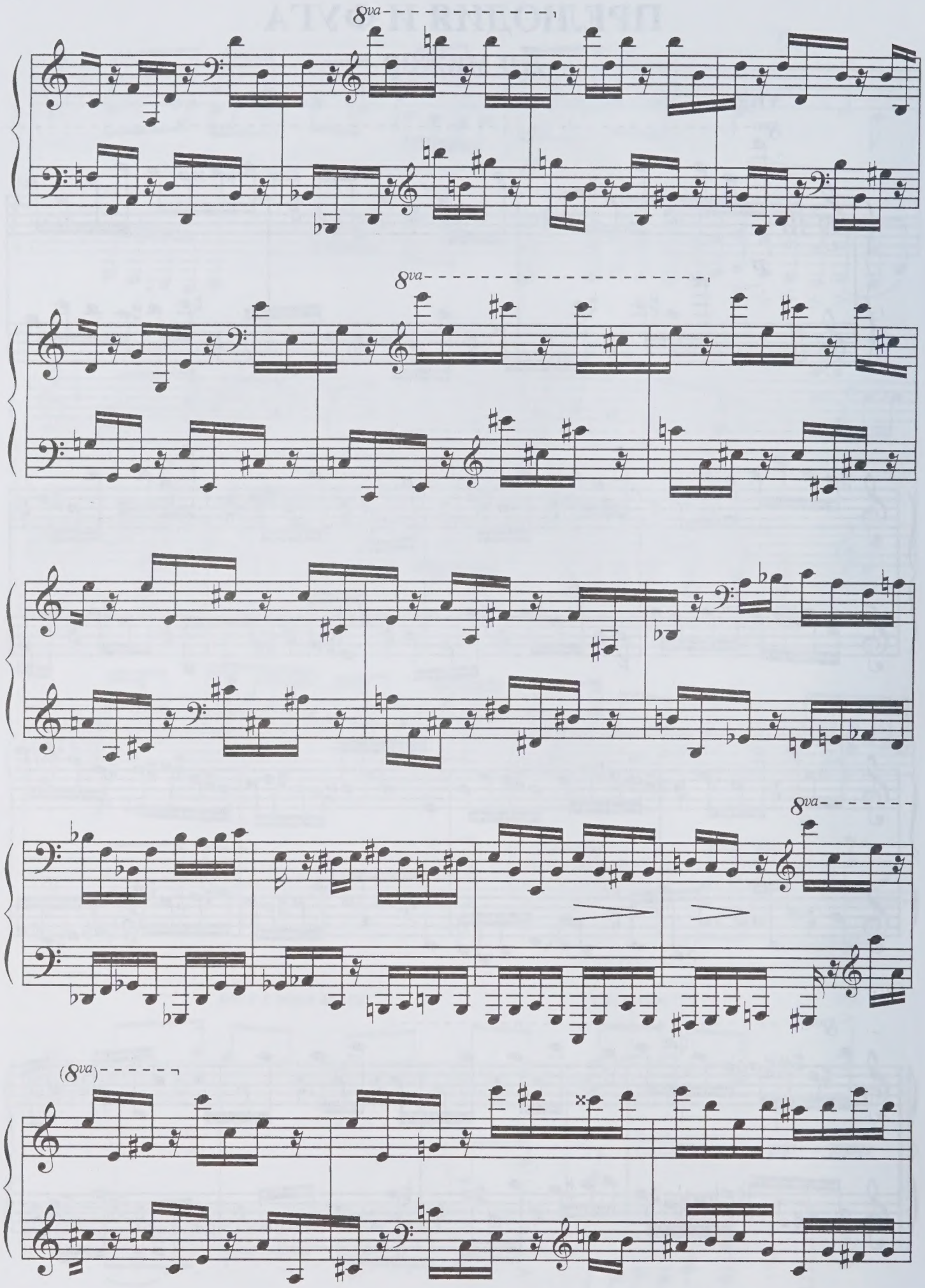
8va
8va
8va
(8va)

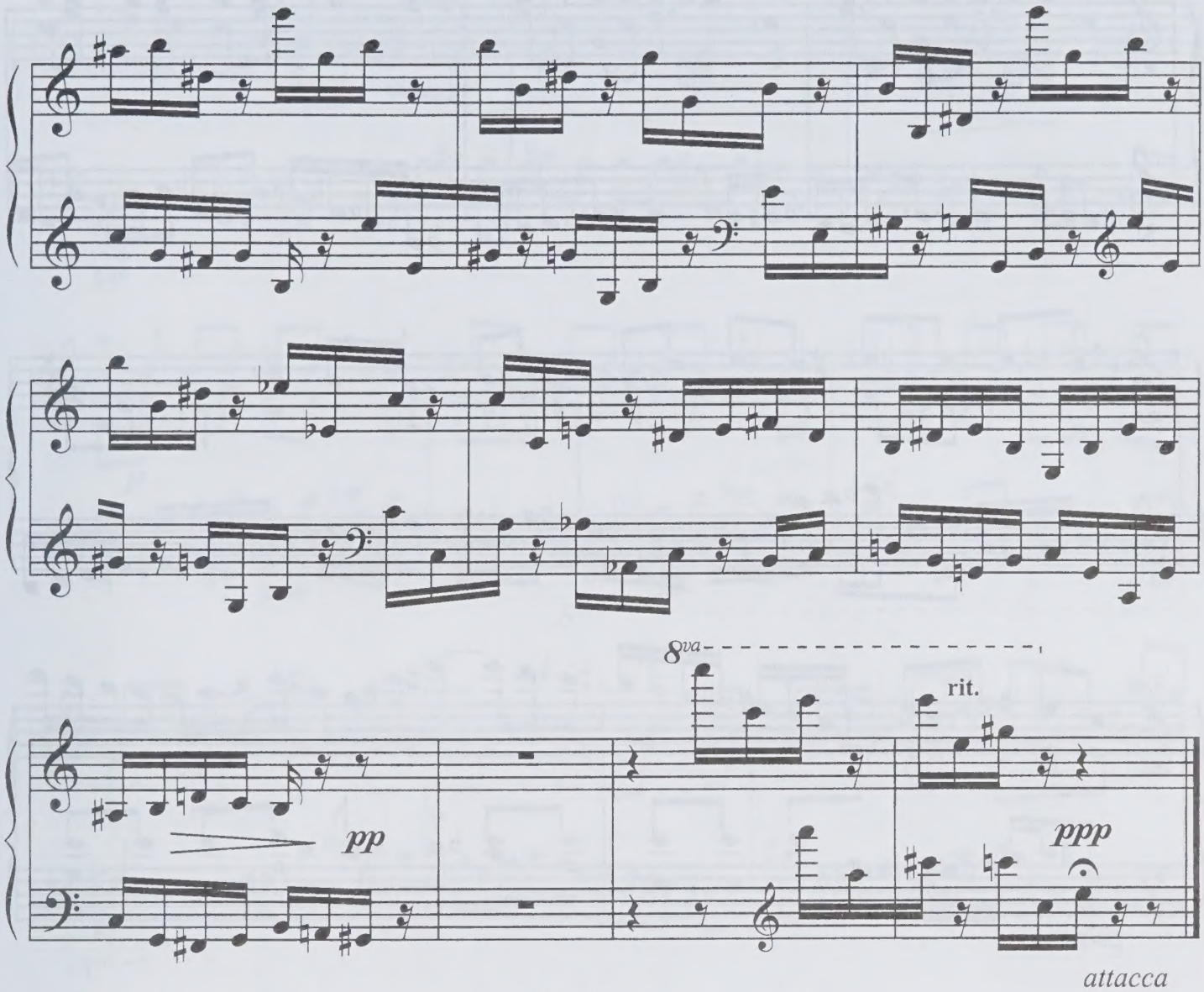
8va
rit.
pp
ppp
attacca

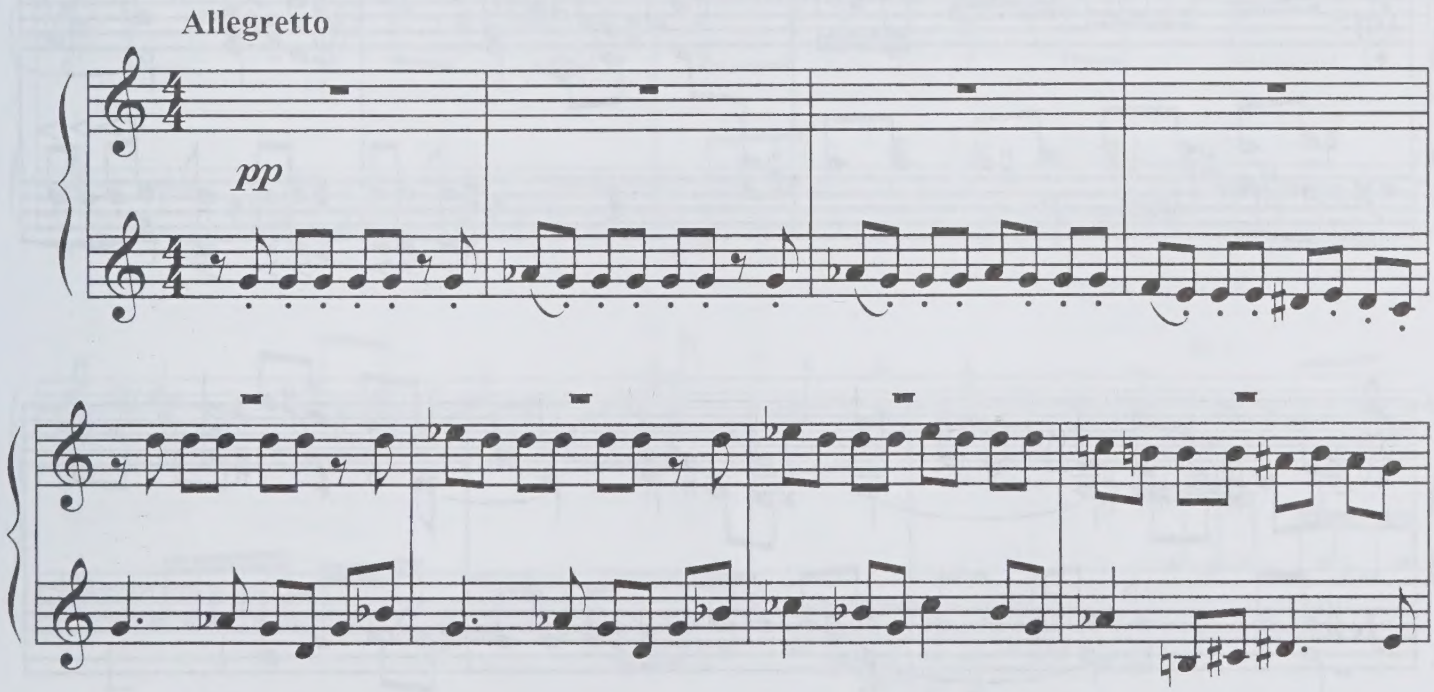
Allegretto
pp

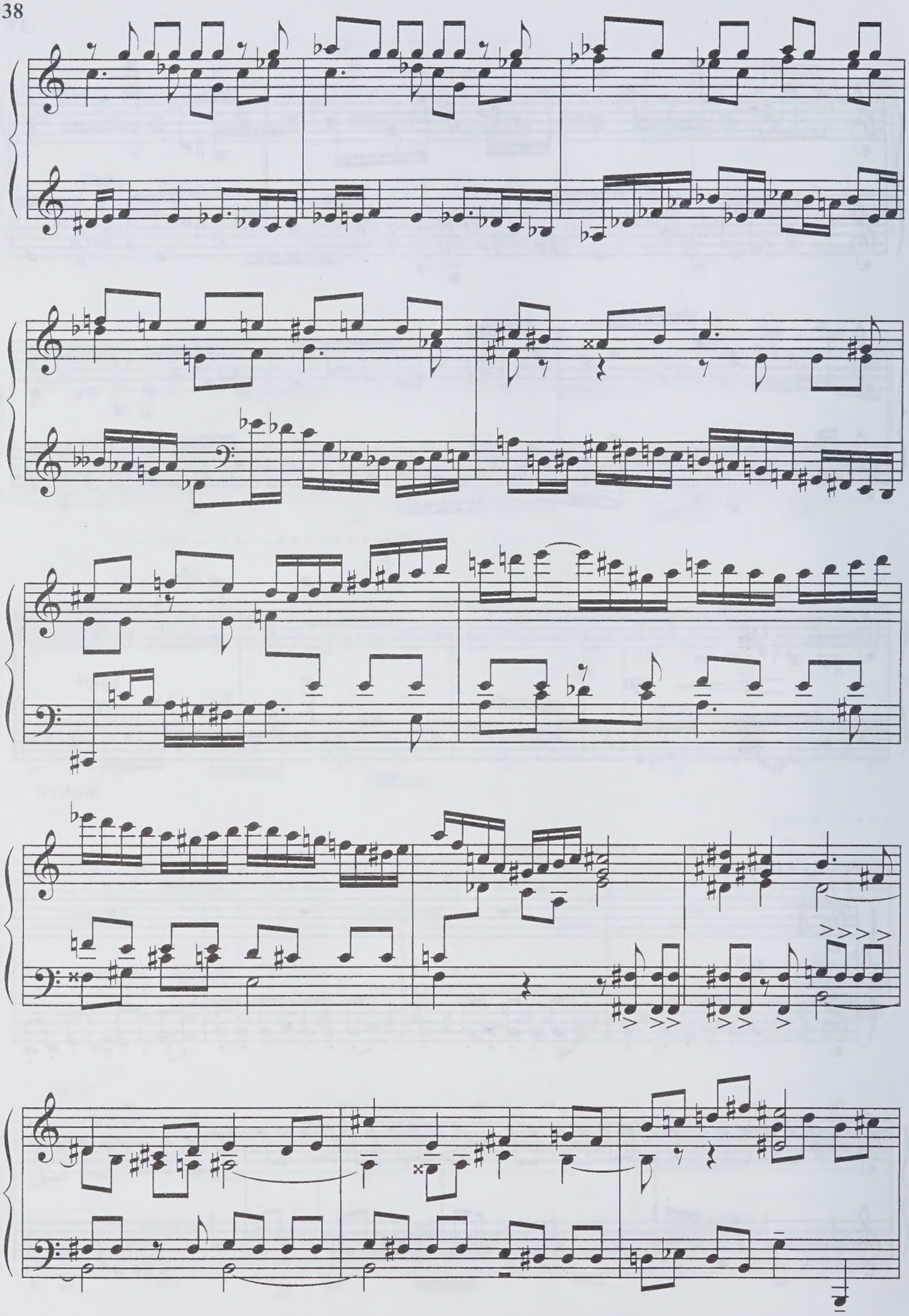

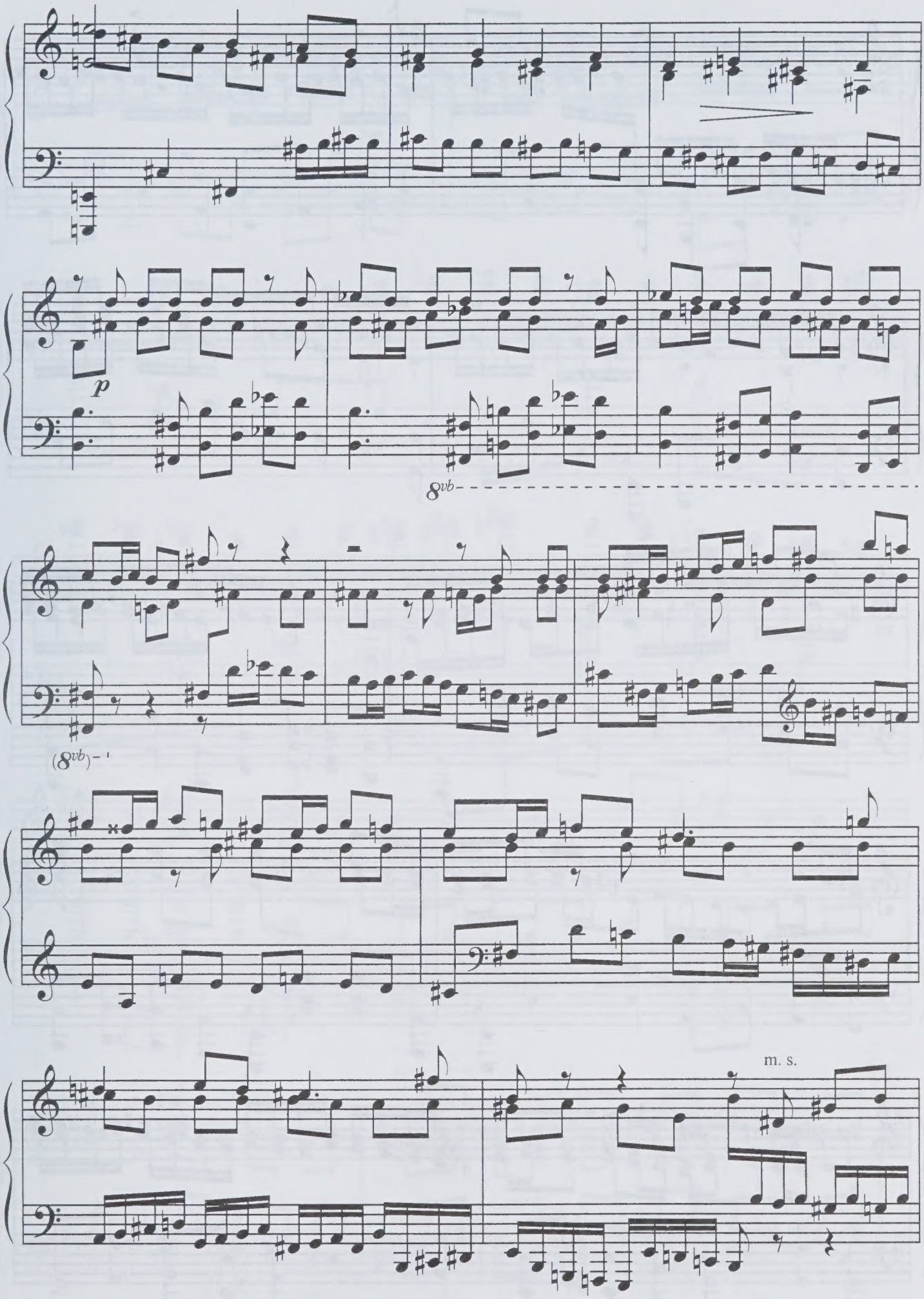
p
8vb
(8vb)
m. s.

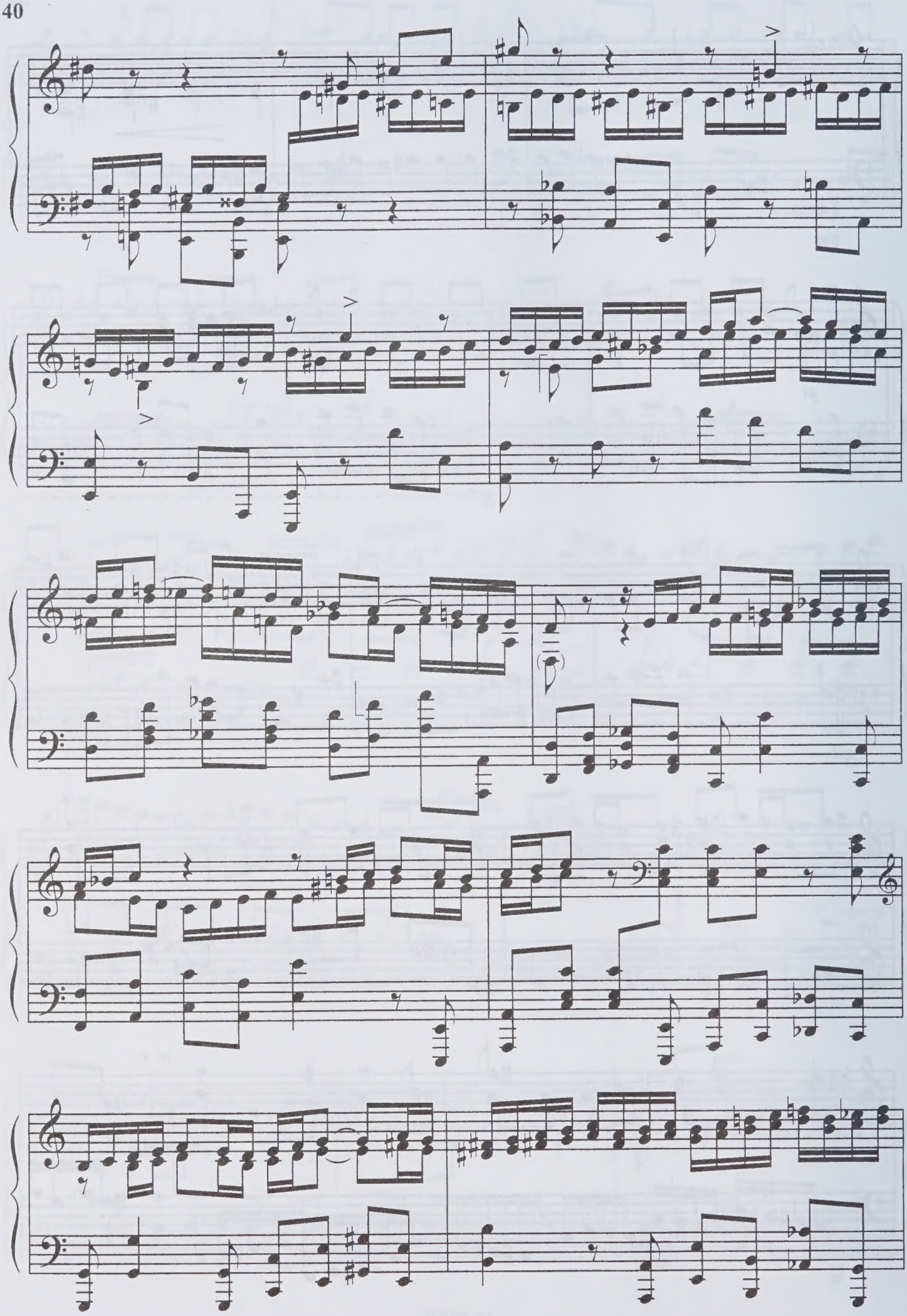

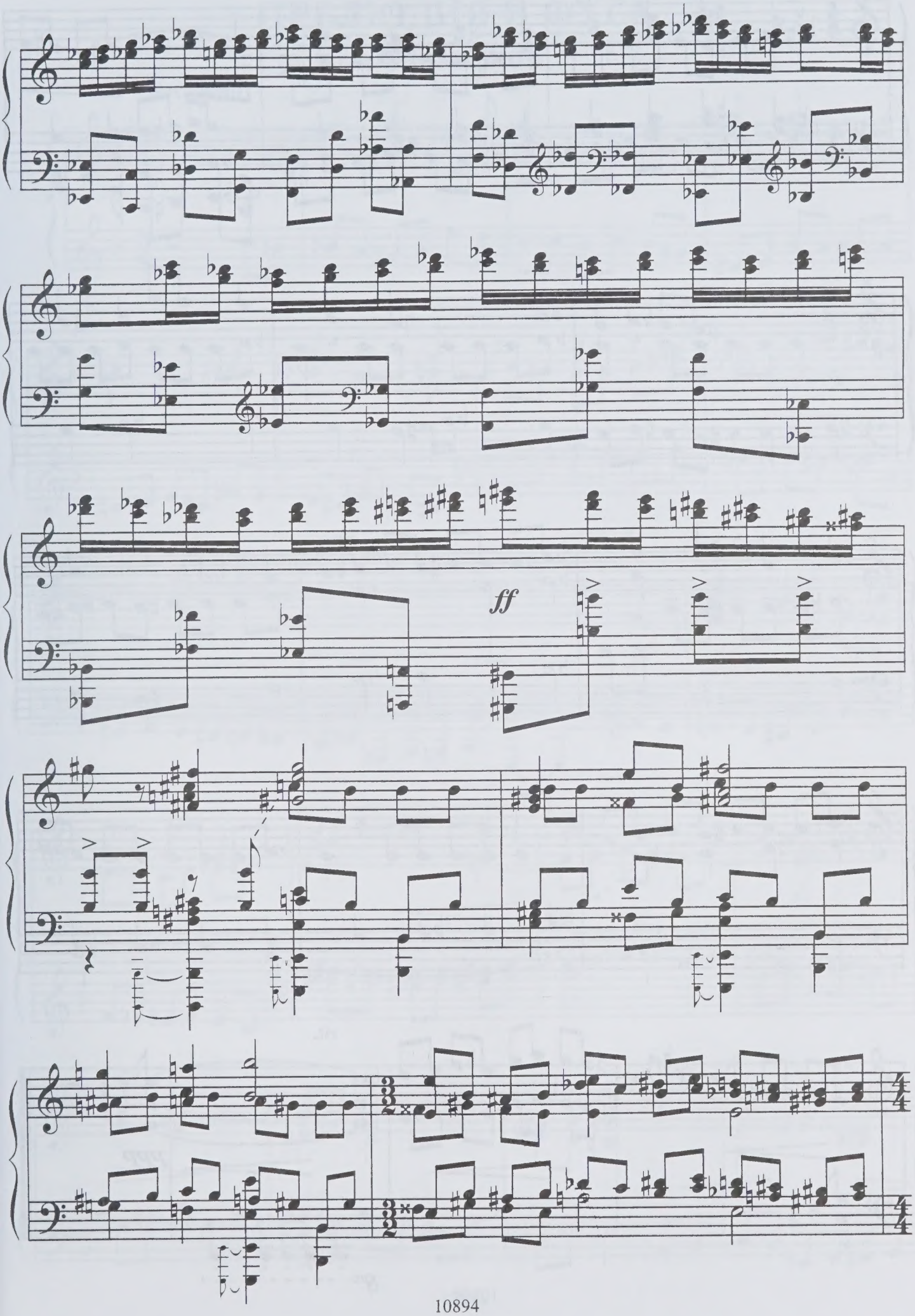
ff

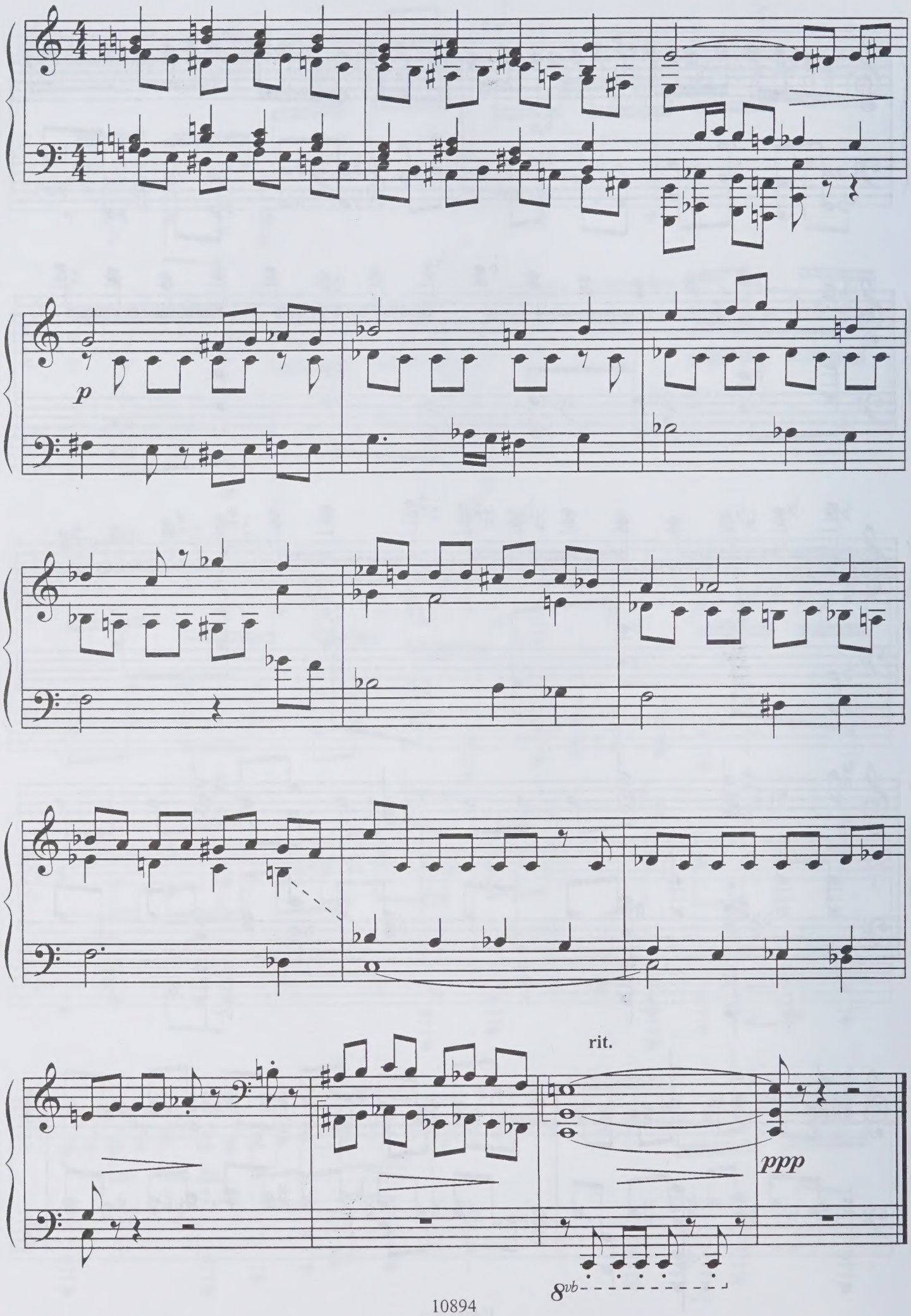
p
rit.
ppp
8vb

# ПРЕЛЮДИЯ И ФУГА
## Фа мажор

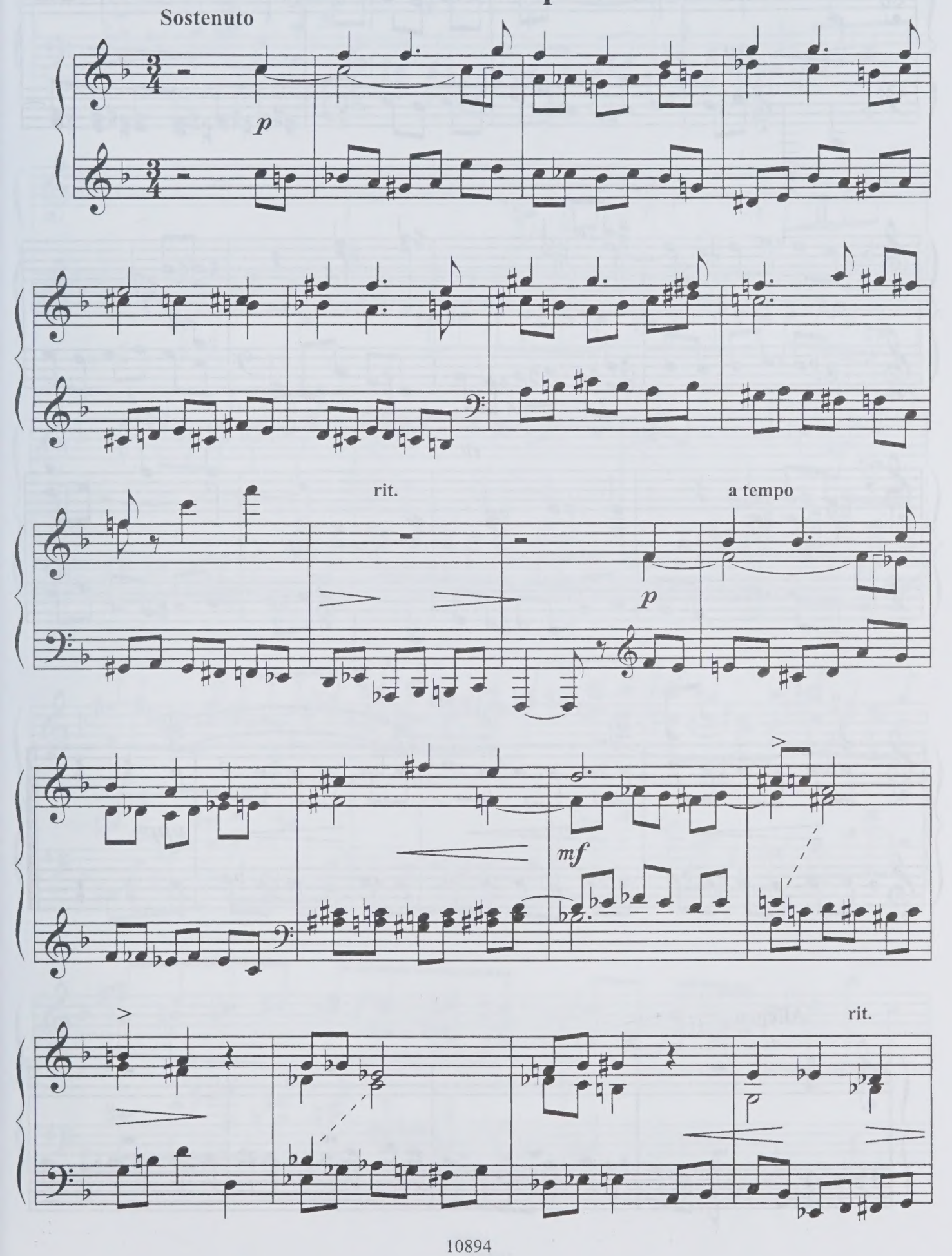

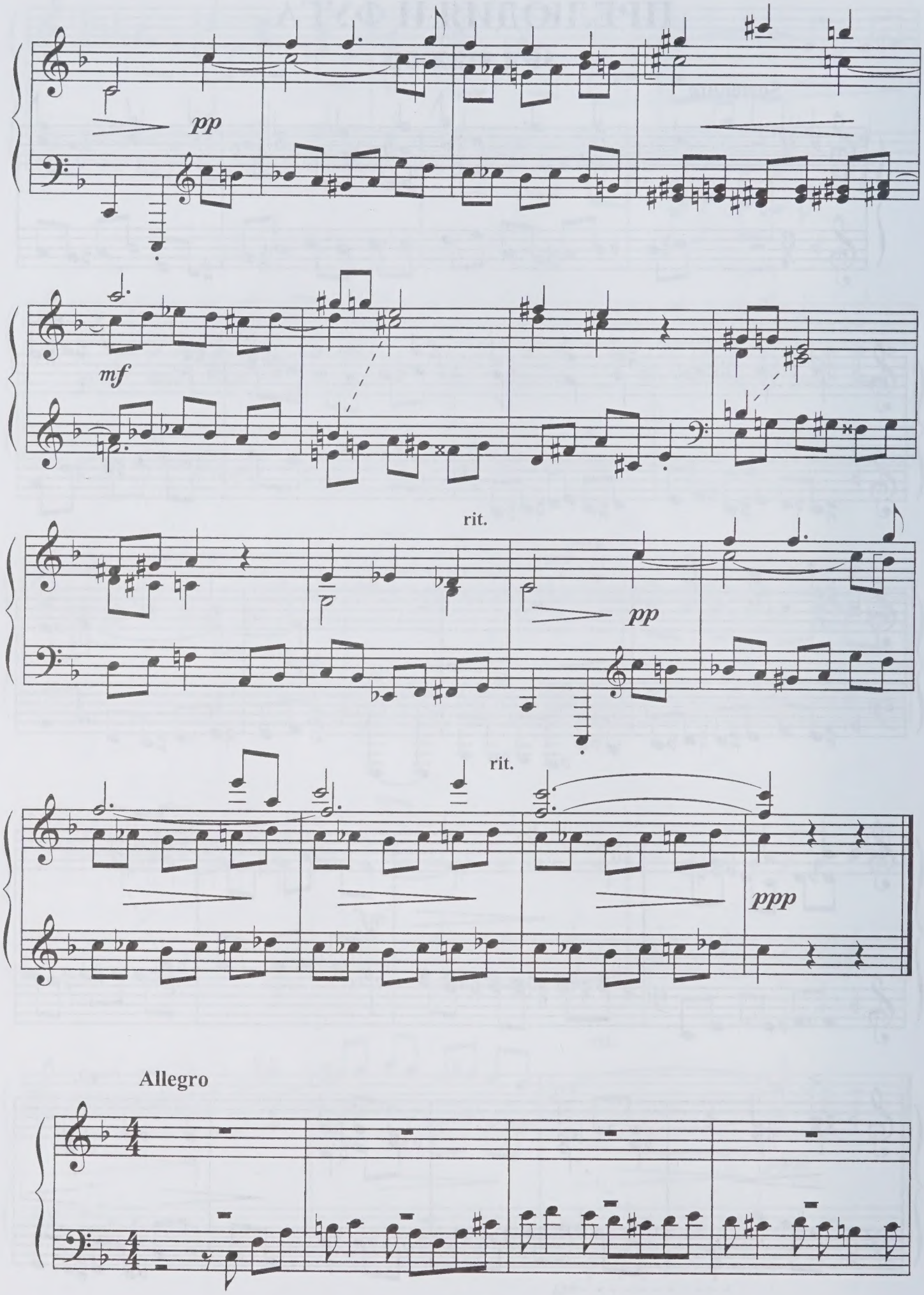
pp
mf
rit.
pp
rit.
ppp
Allegro

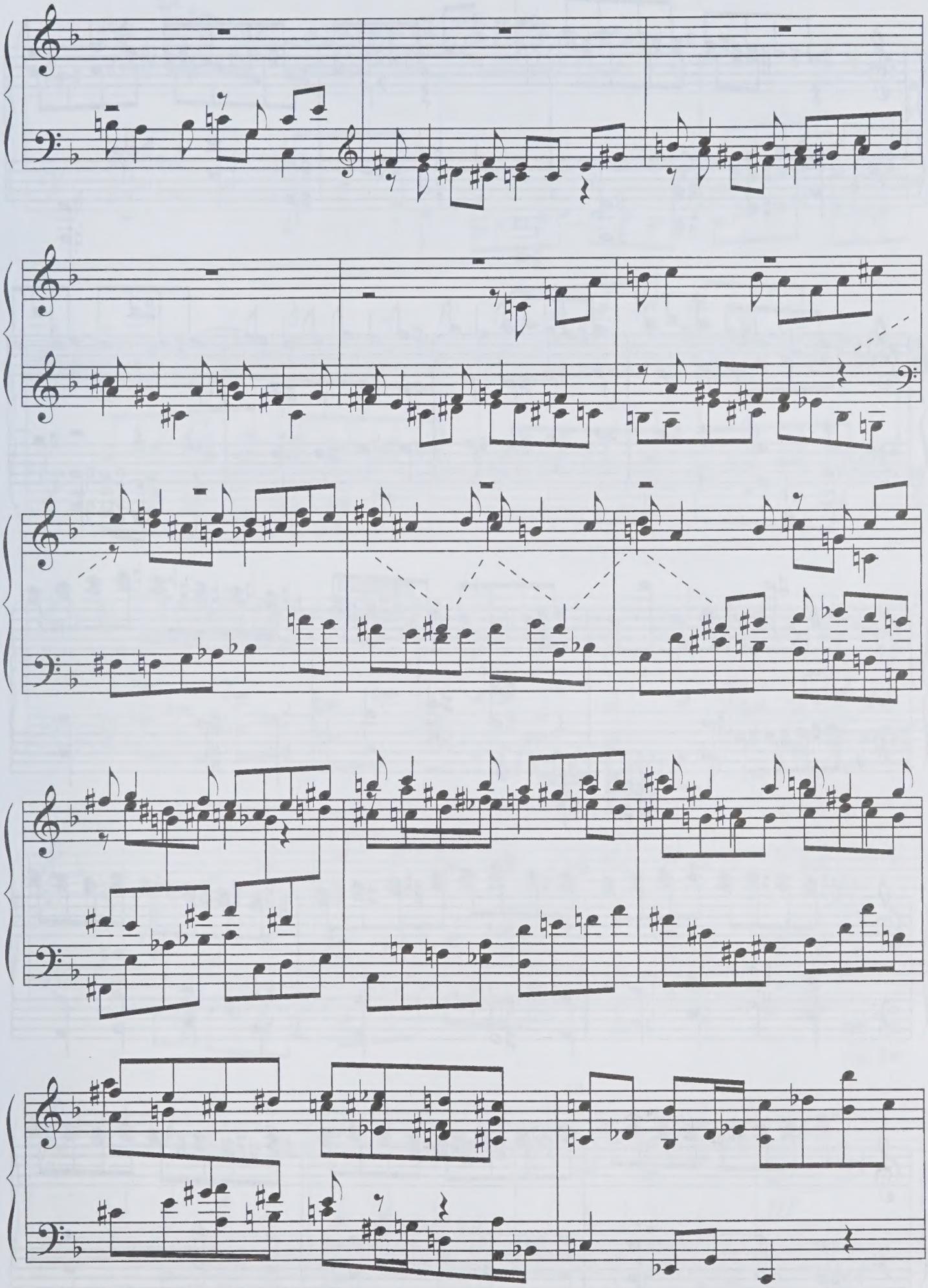

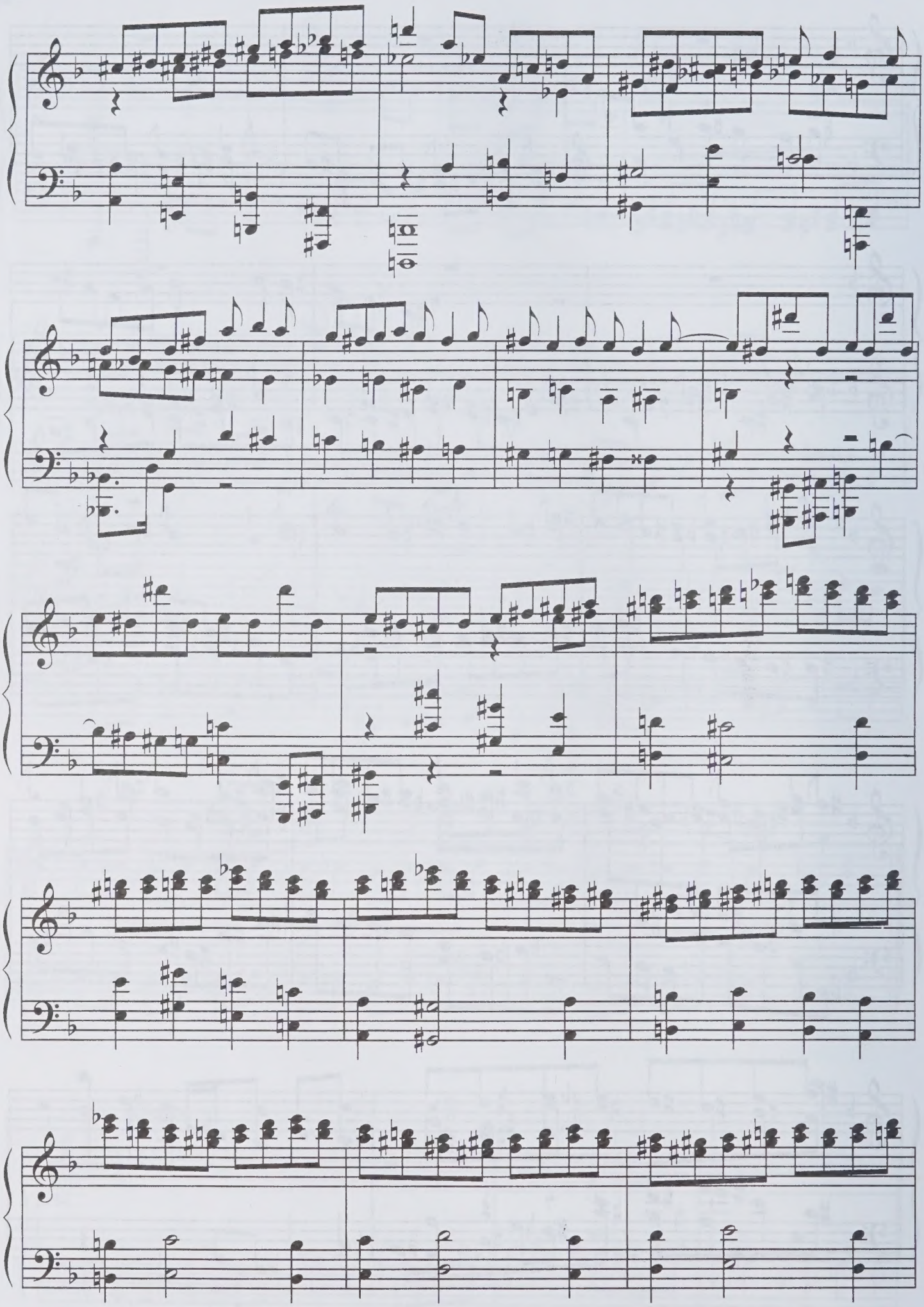

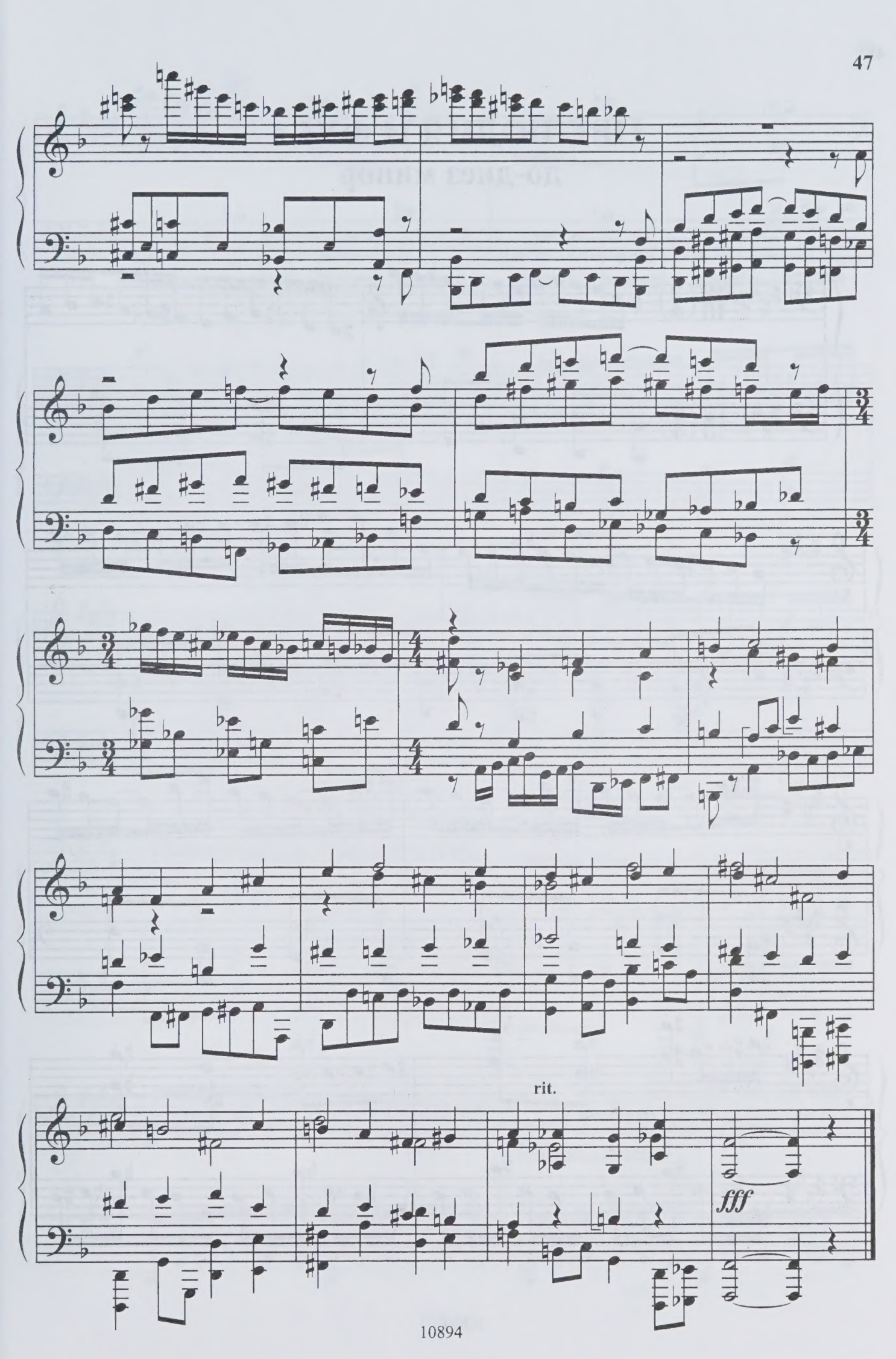
rit.
fff

# ПРЕЛЮДИЯ И ФУГА
## до-диез минор

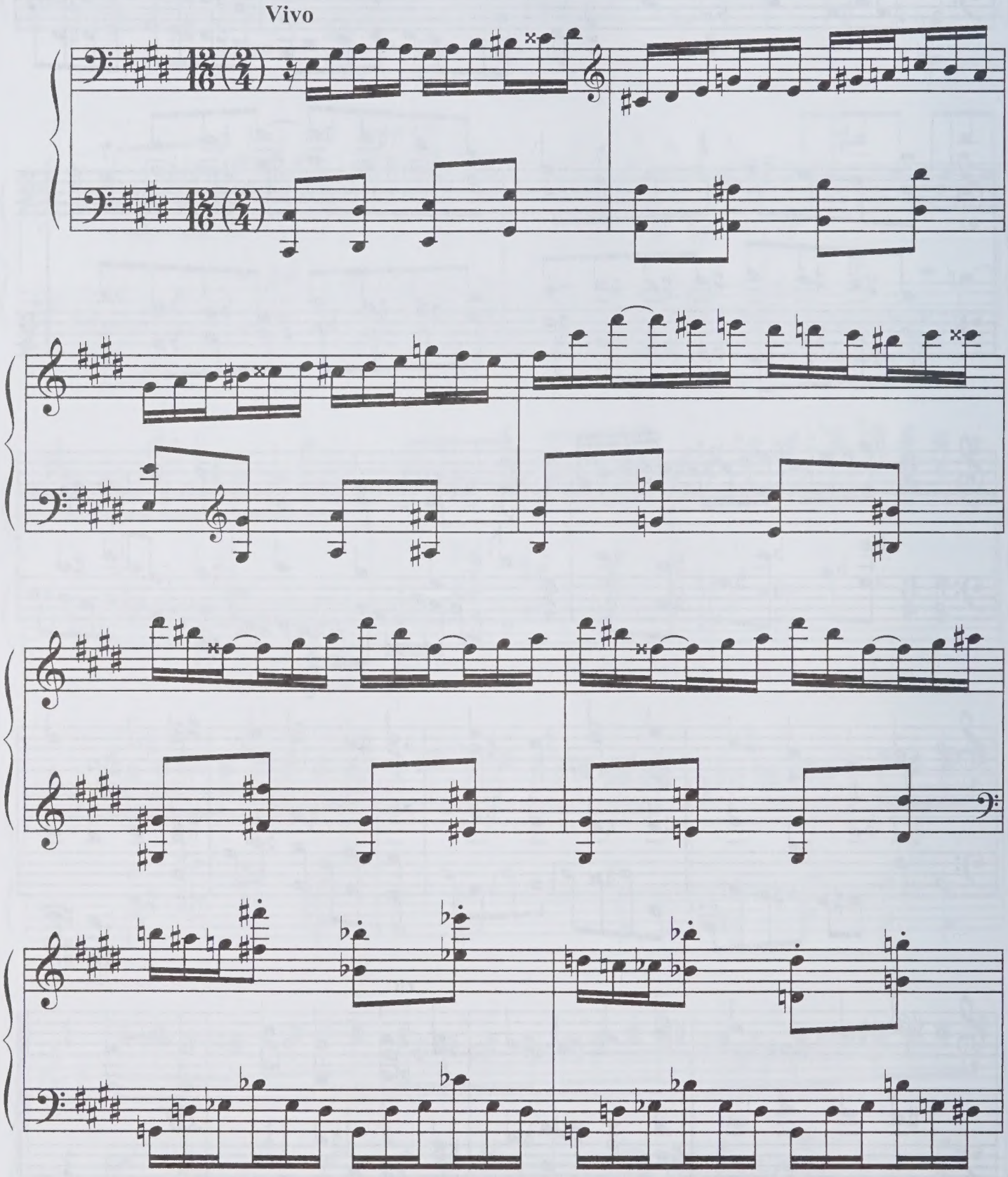

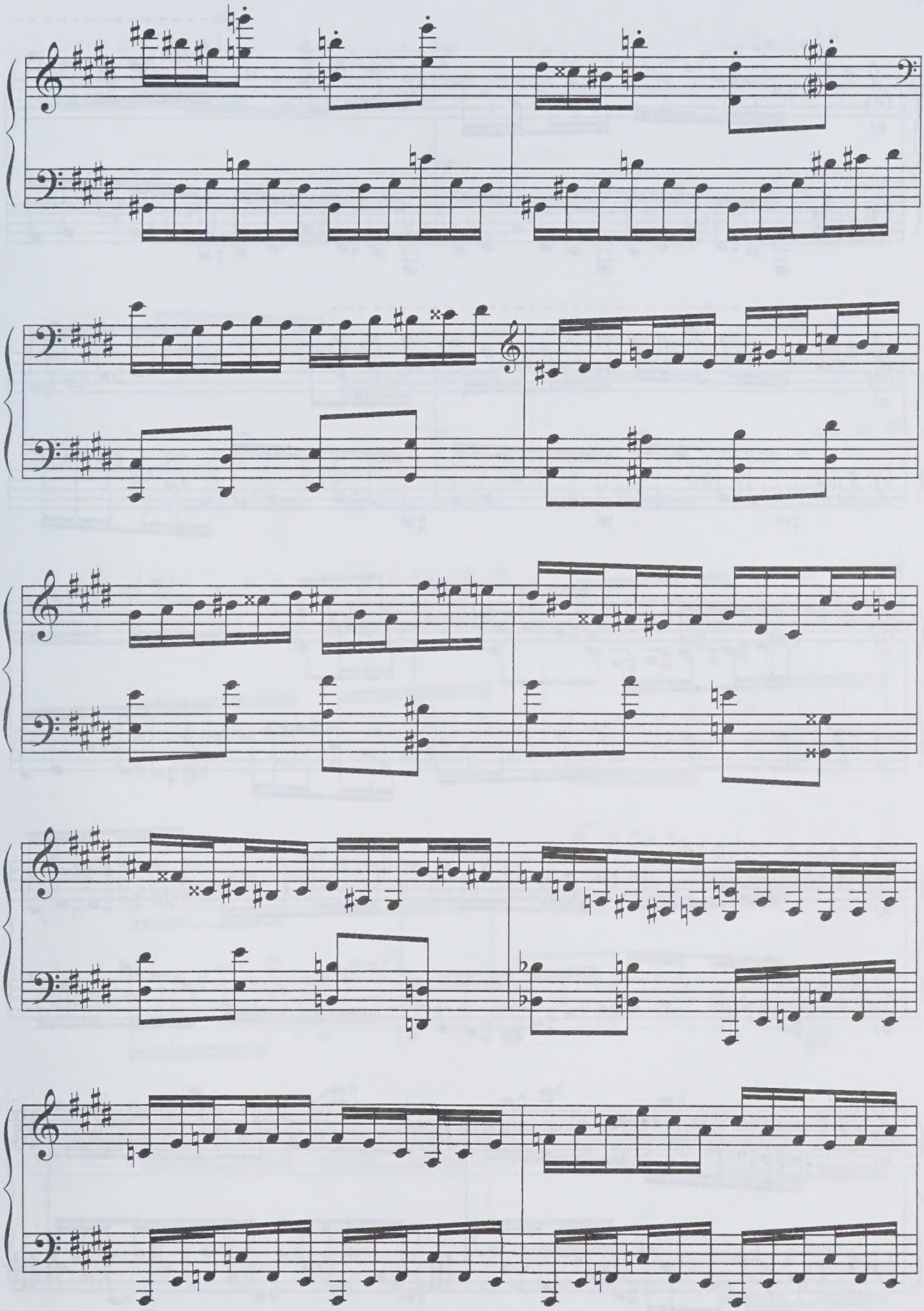

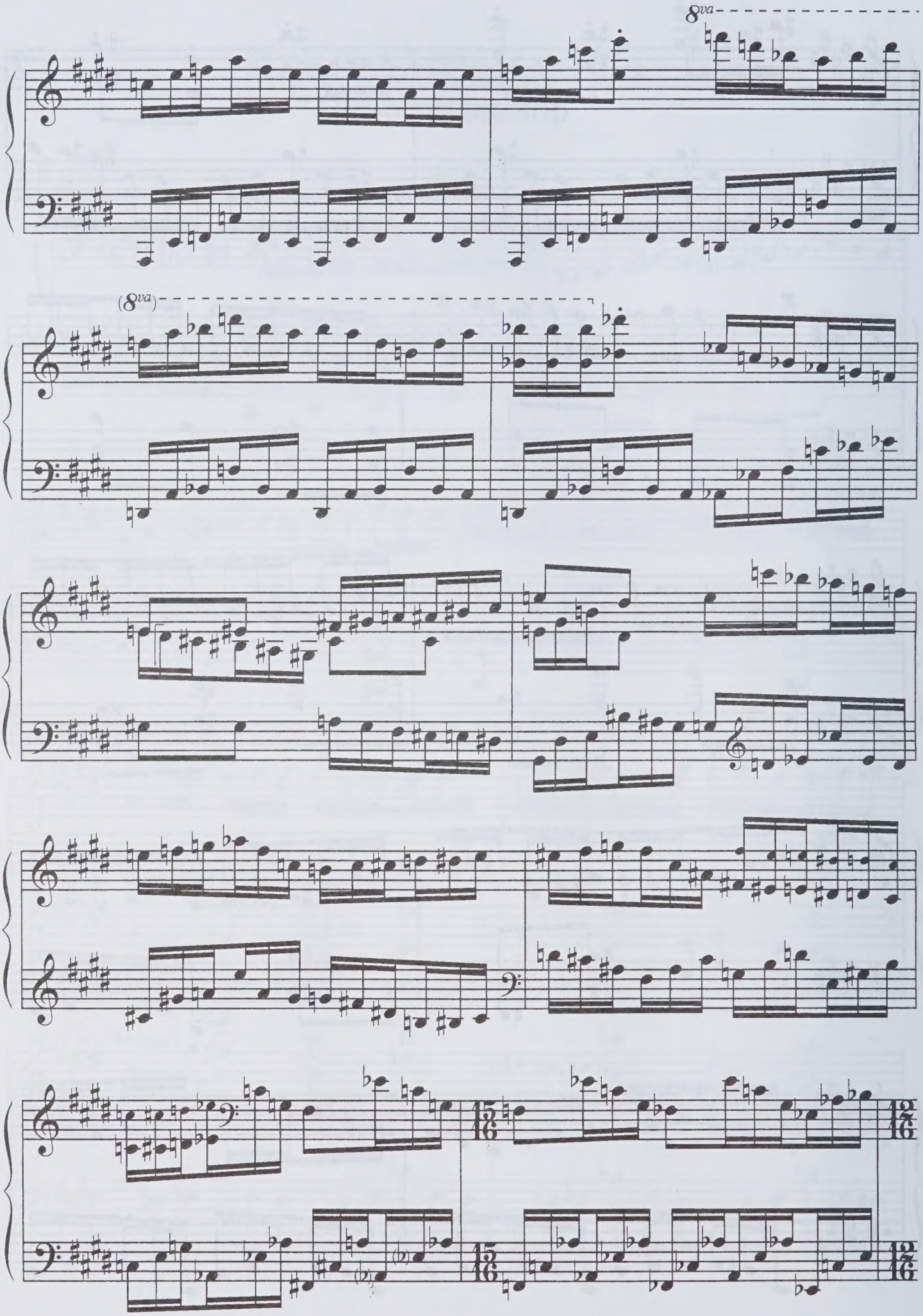
8va
(8va)

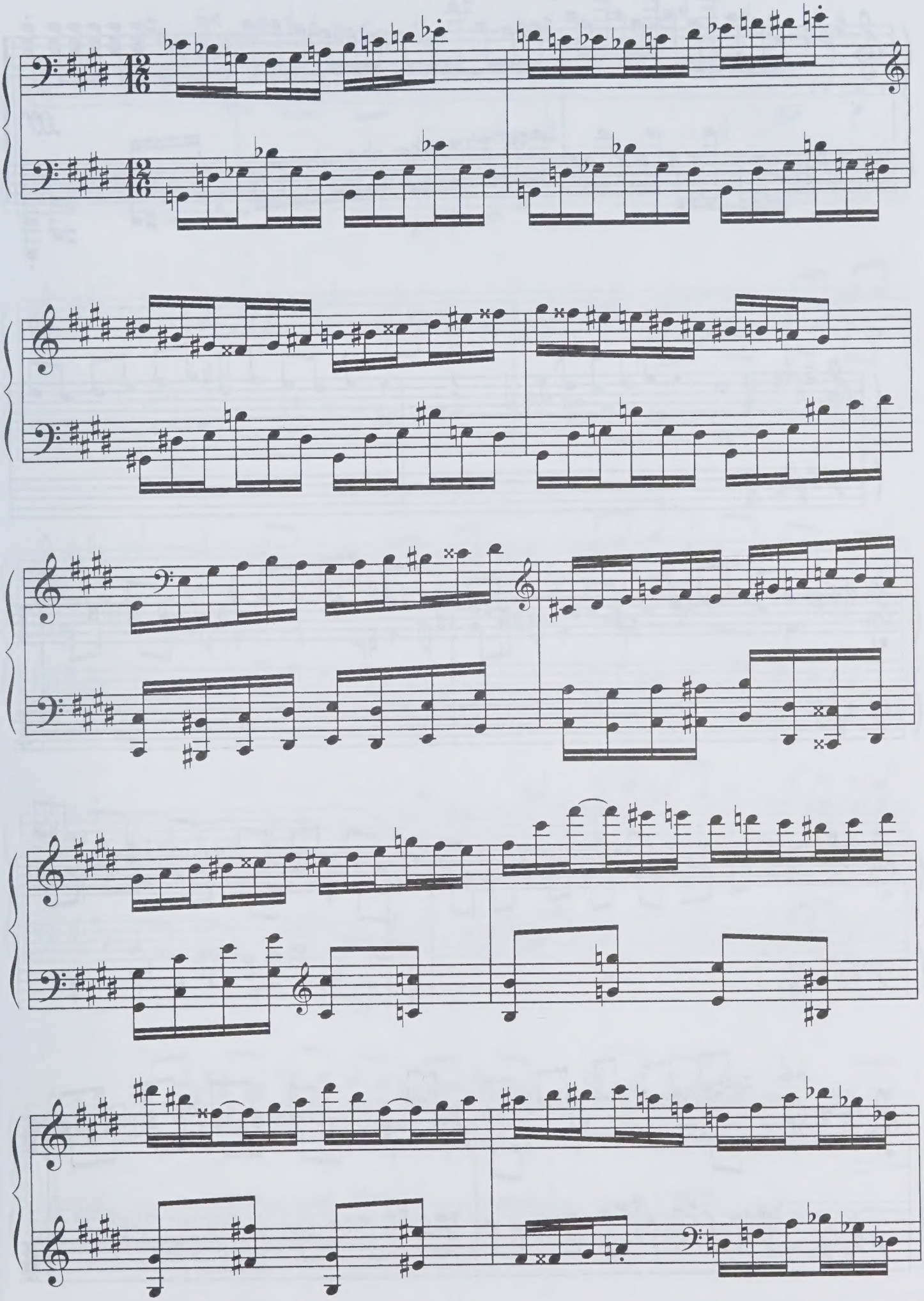

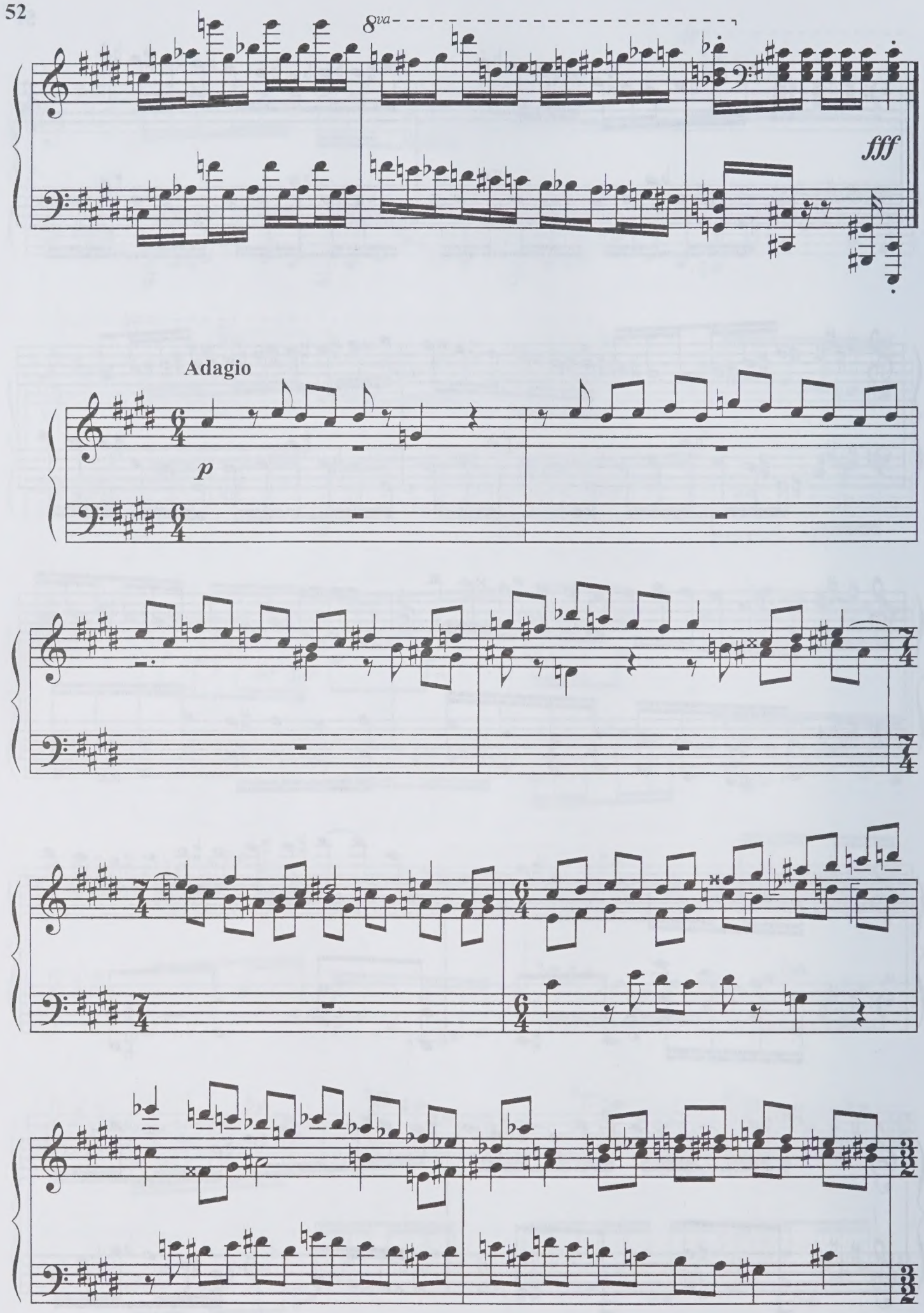
8va
fff
Adagio
p

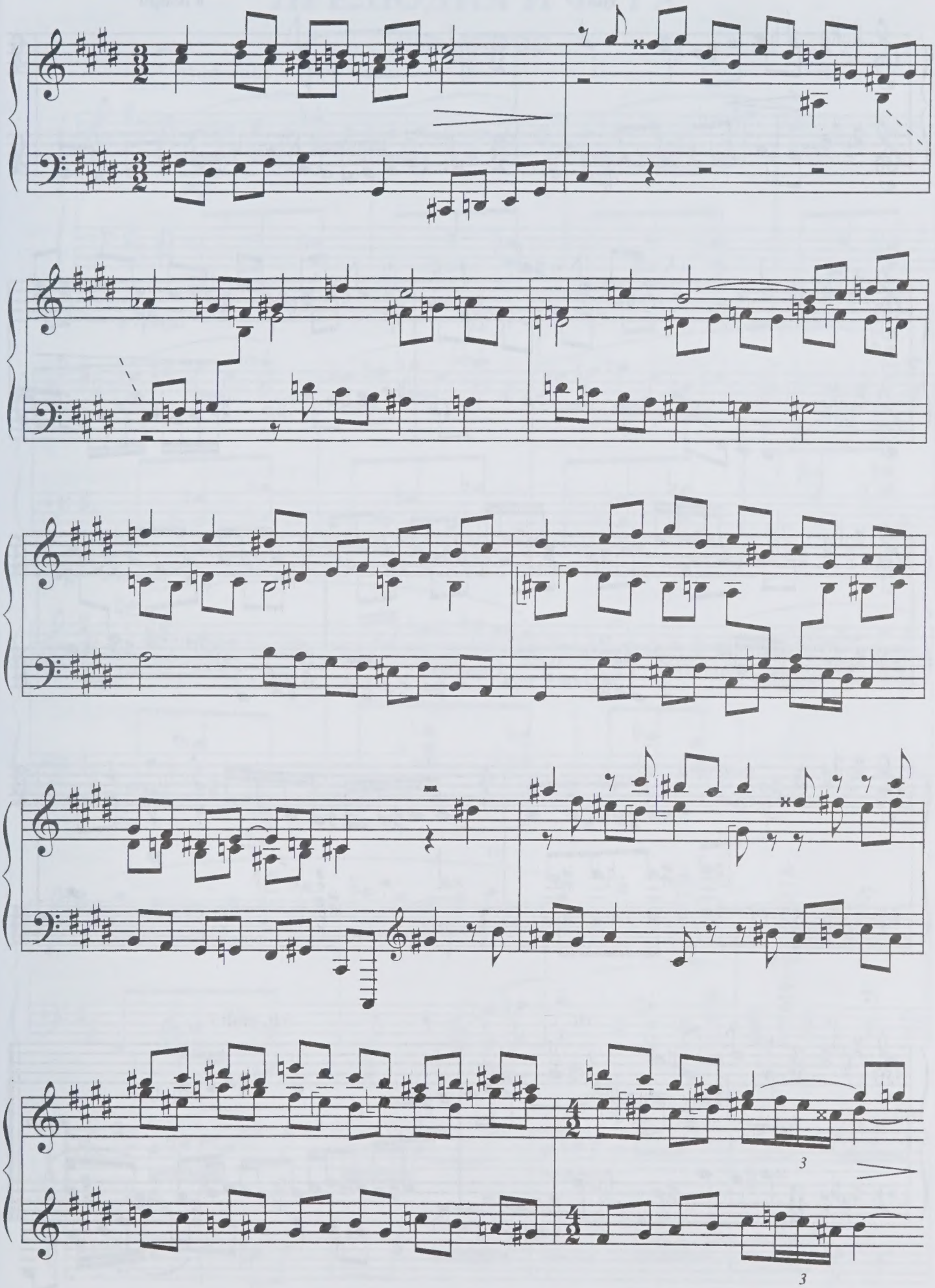
3
3

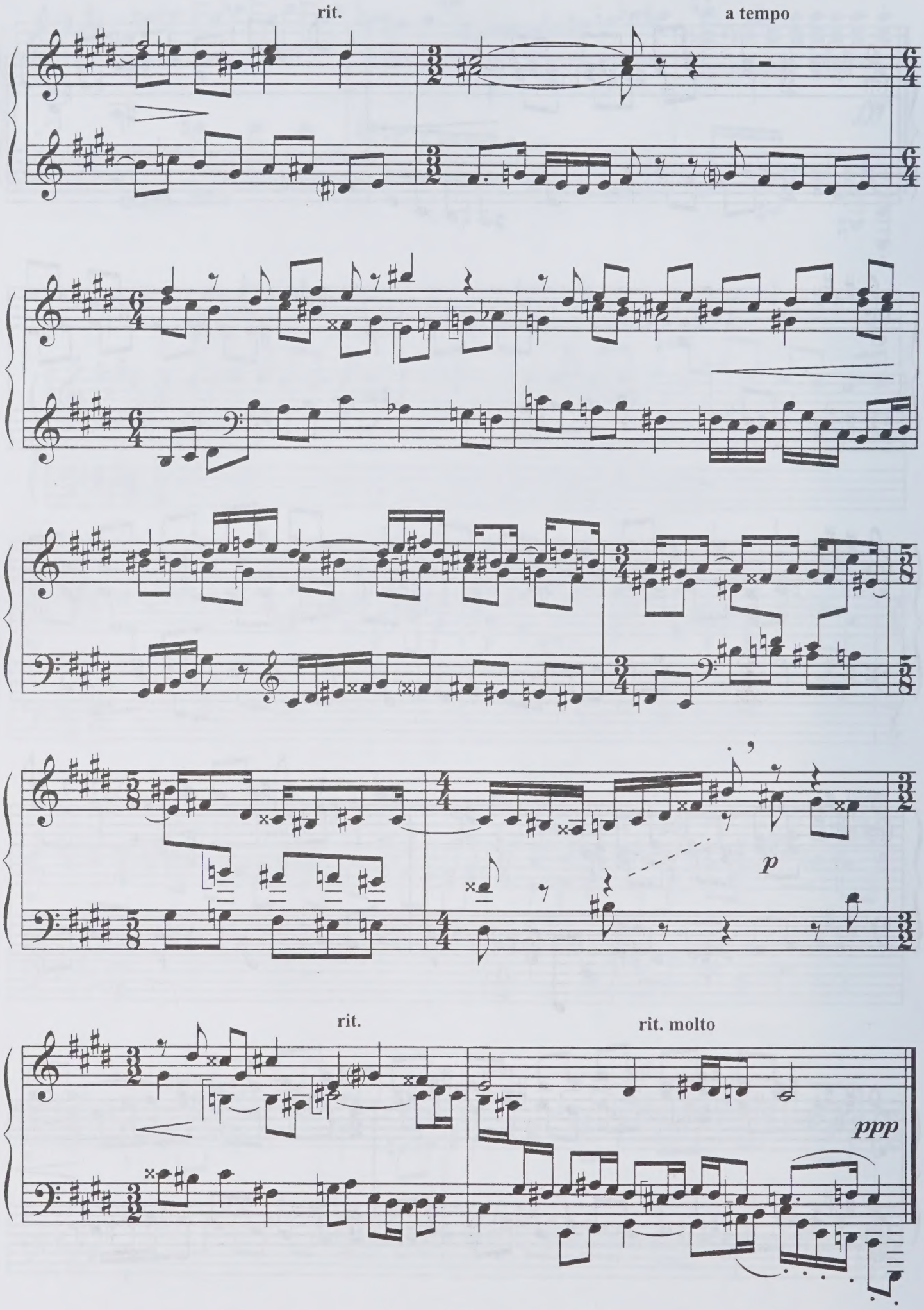
rit.
a tempo
p
rit.
rit. molto
ppp

# ПРЕЛЮДИЯ И ФУГА
## си минор

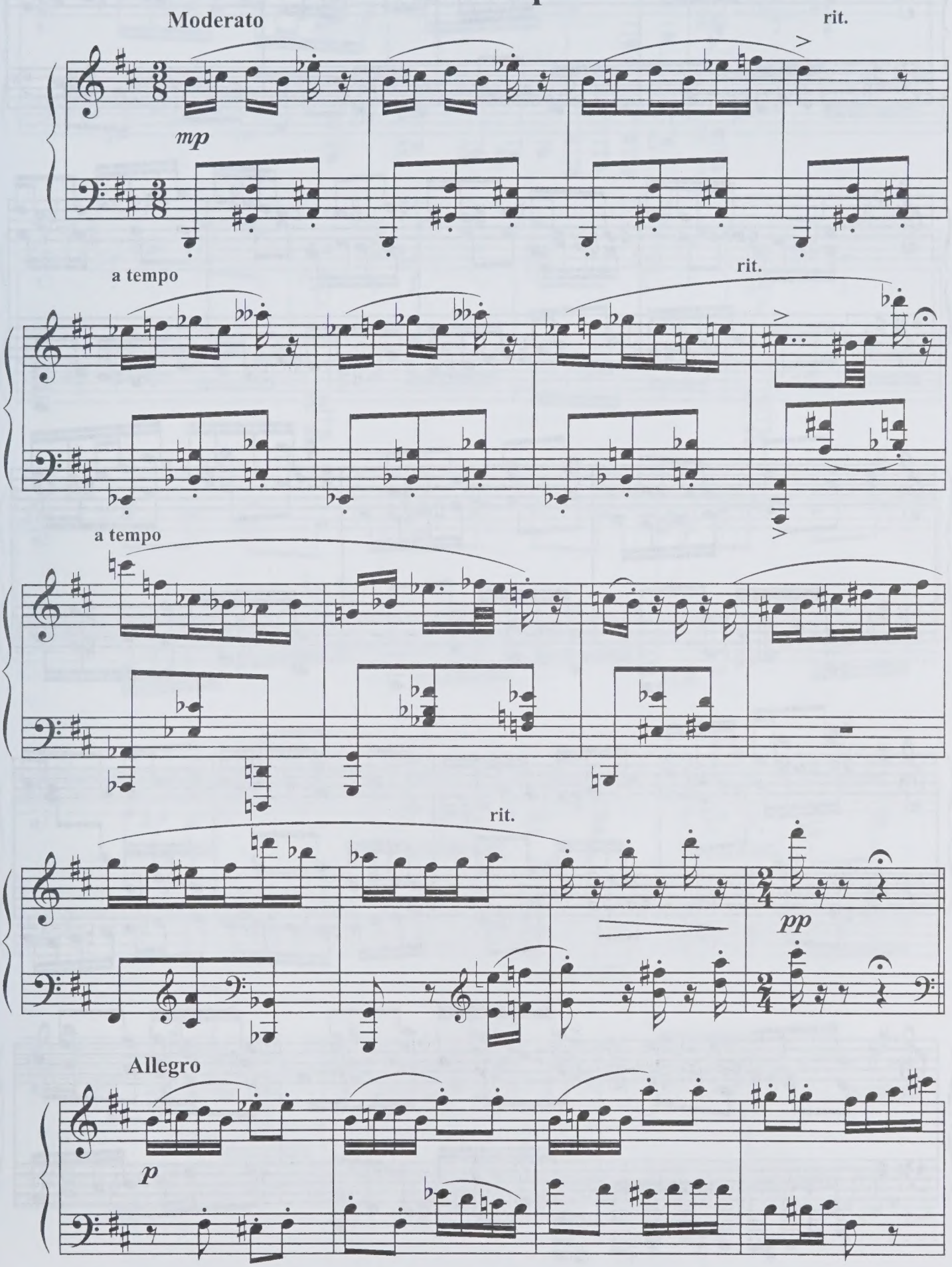

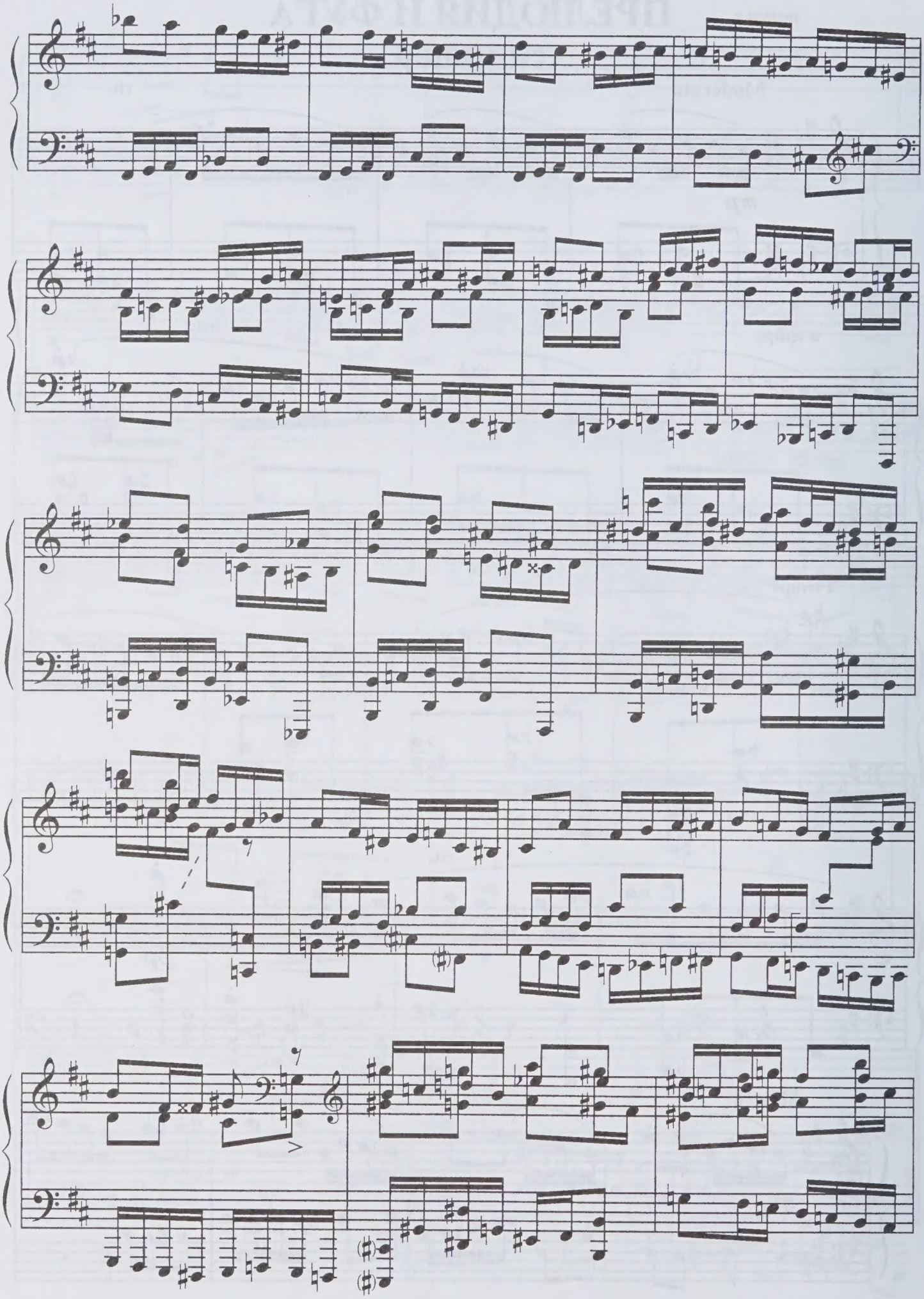

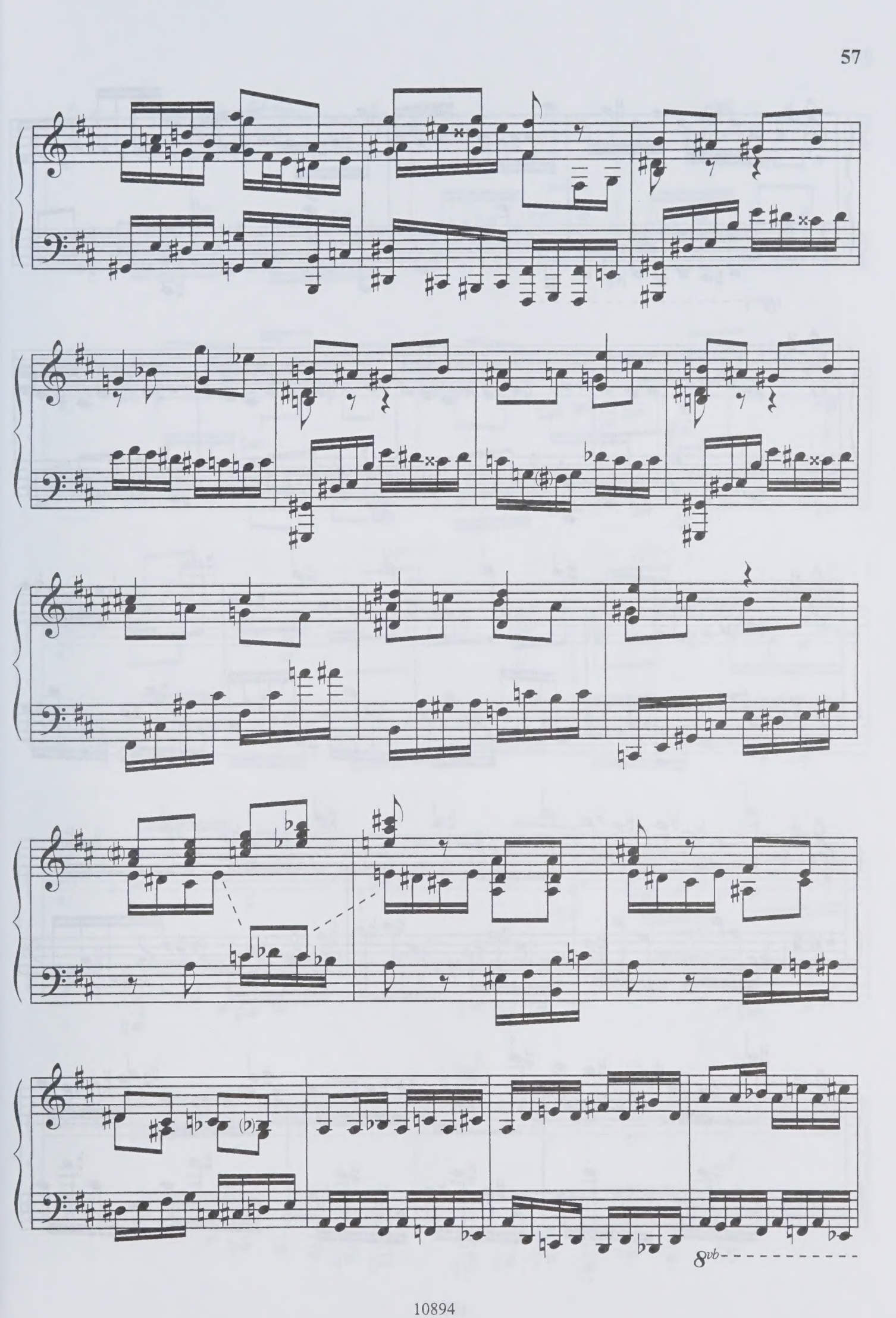
8vb

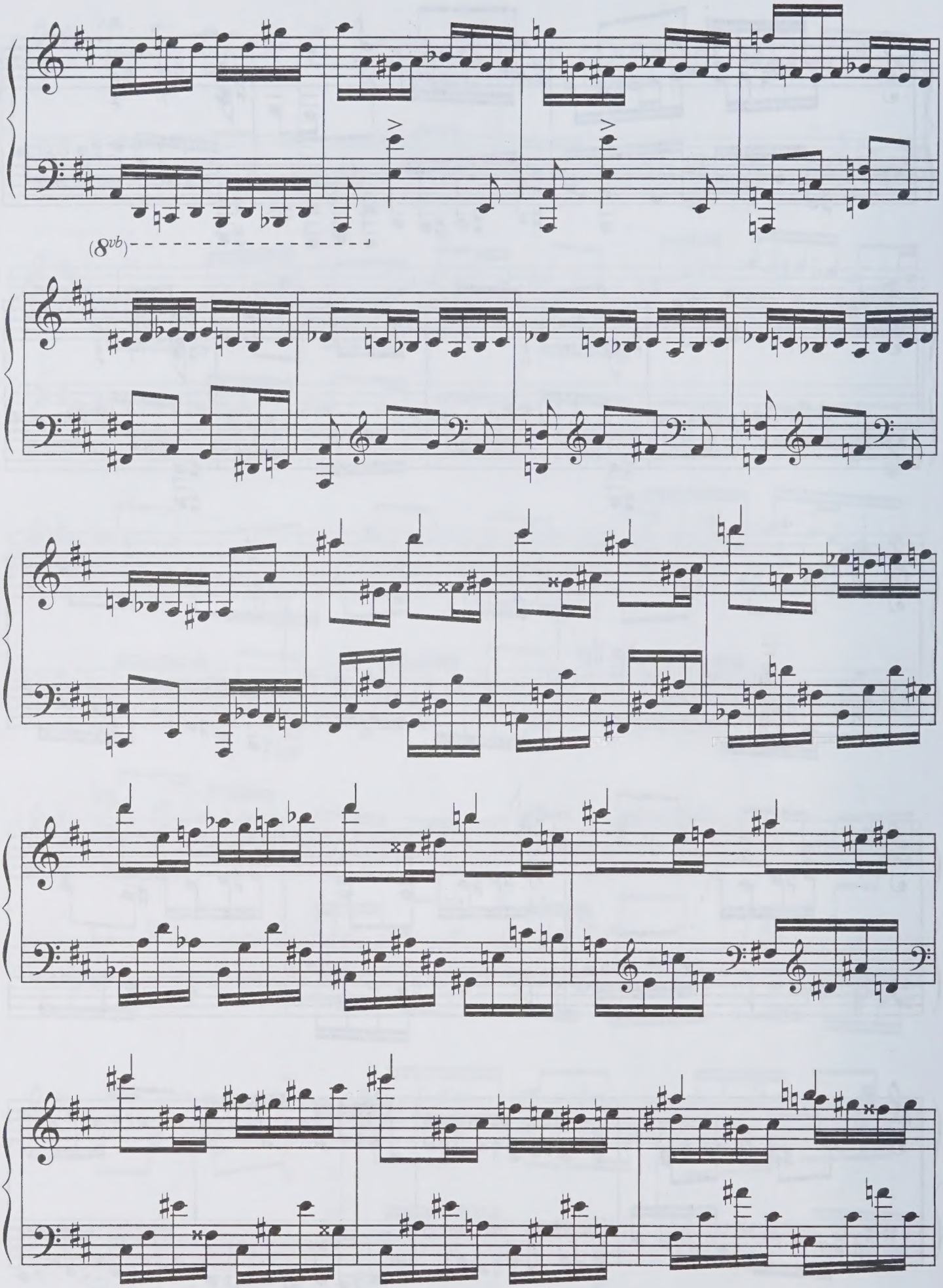
(8vb)

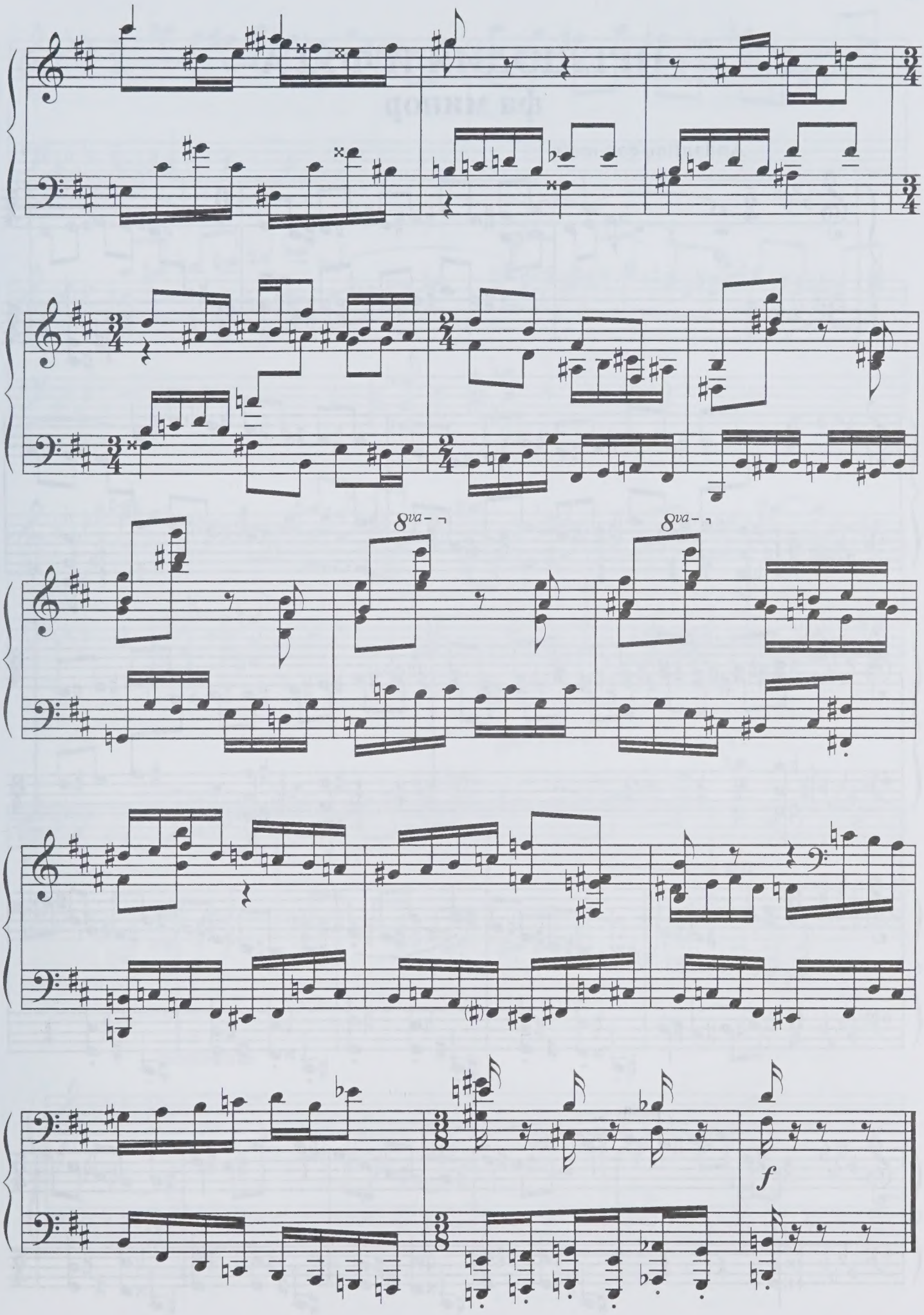
8va
8va
f

# ПРЕЛЮДИЯ И ФУГА
## фа минор

Andantino con moto

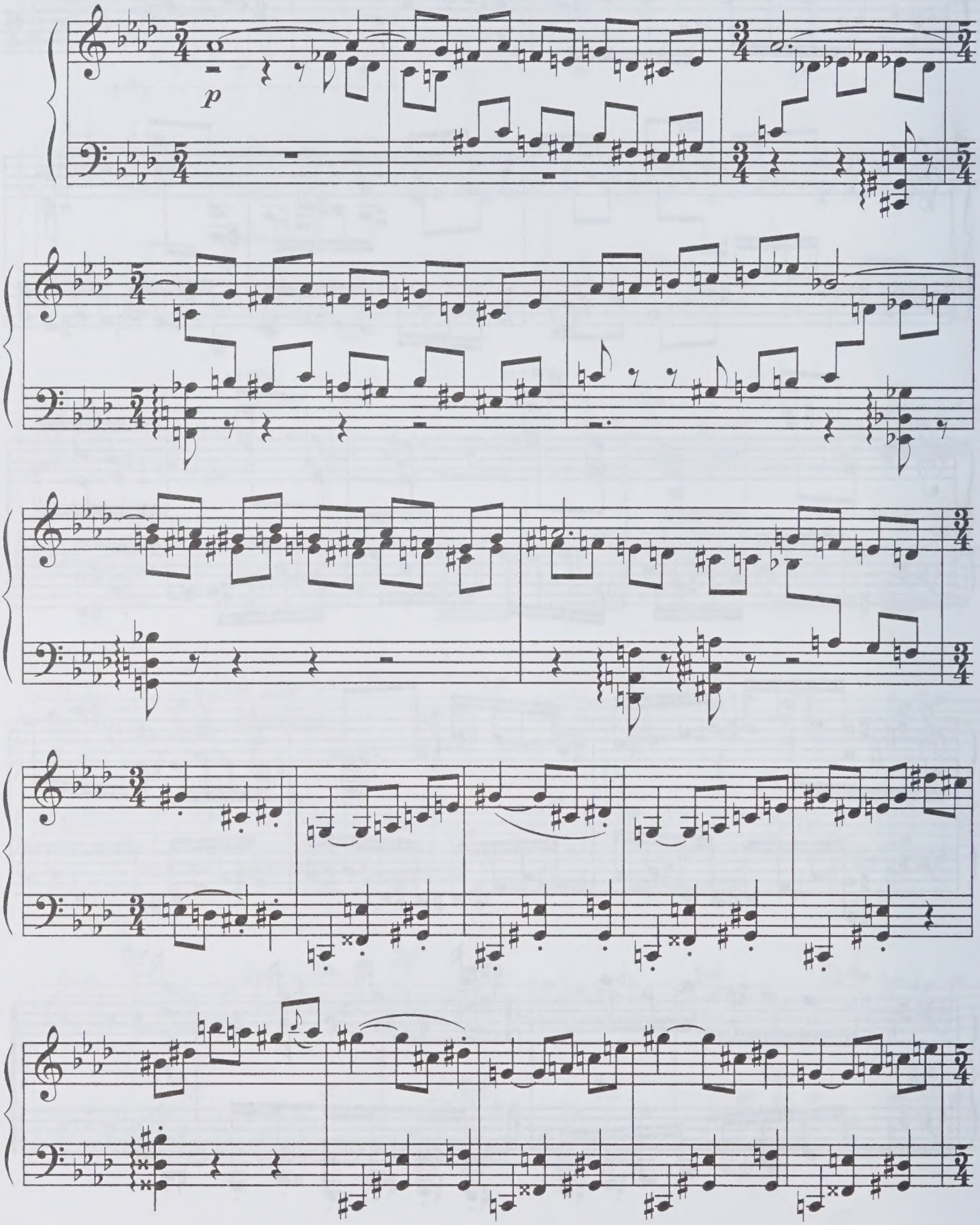

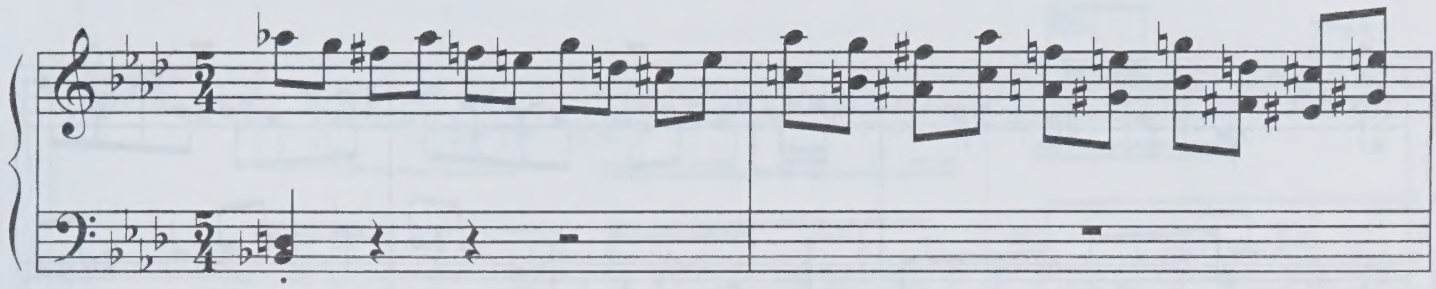

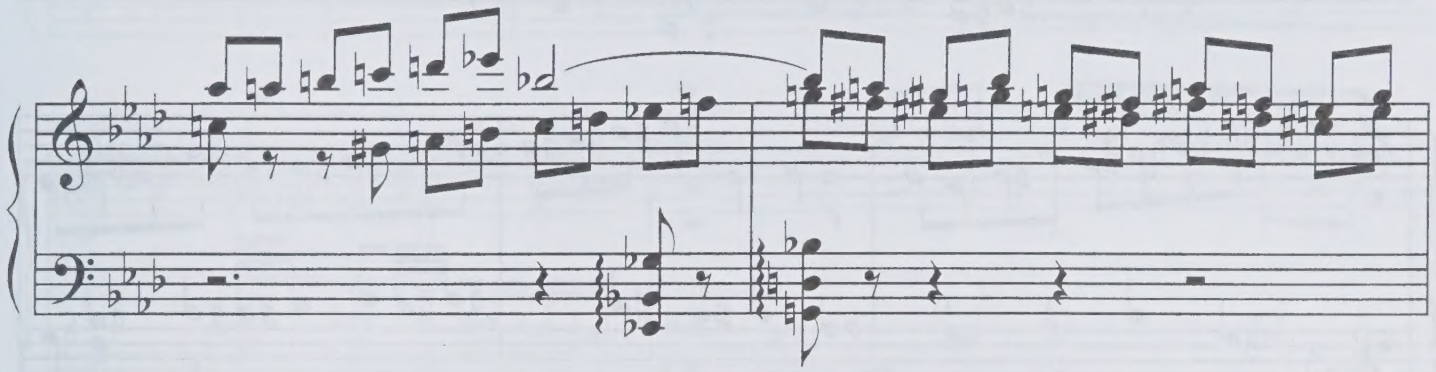

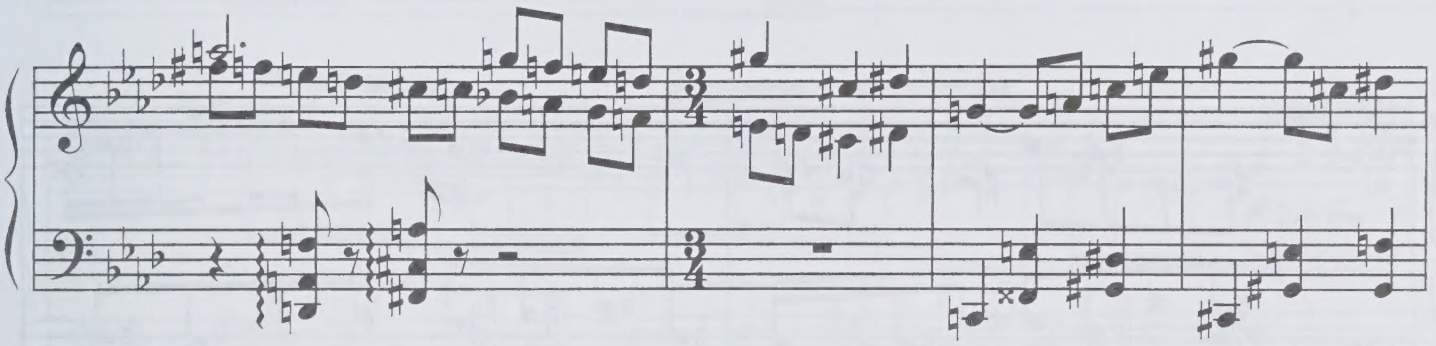

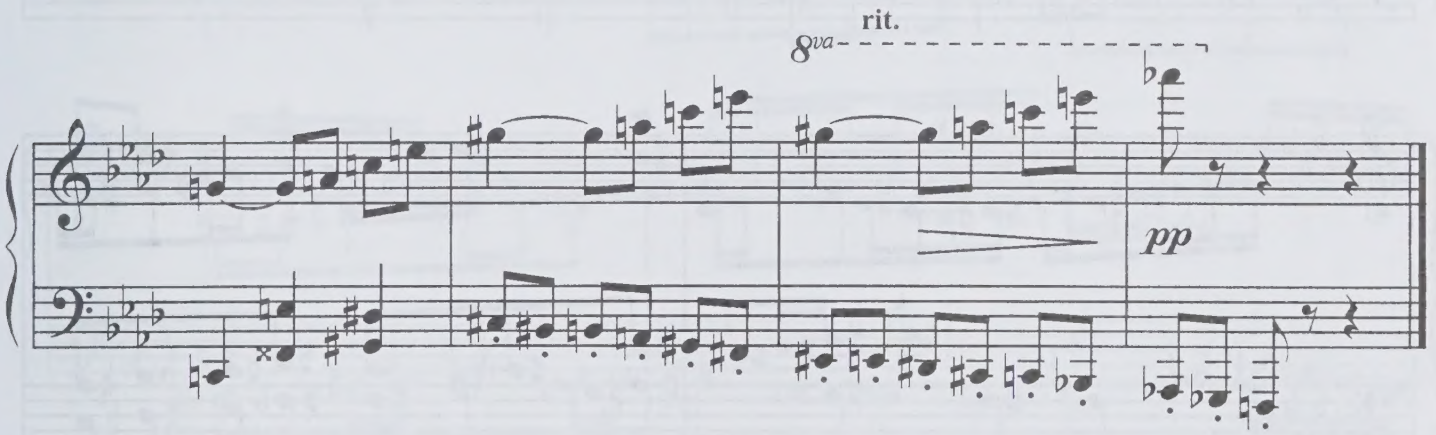
rit.
8va
pp

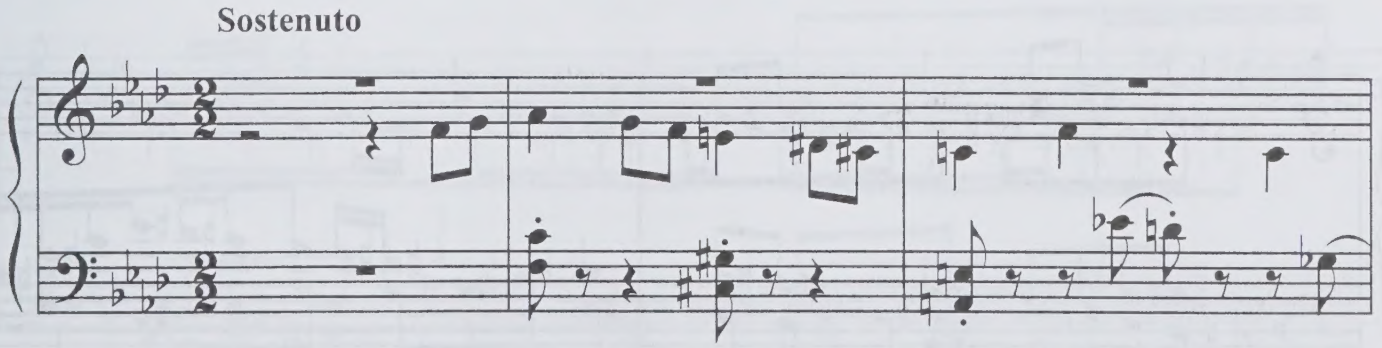
Sostenuto

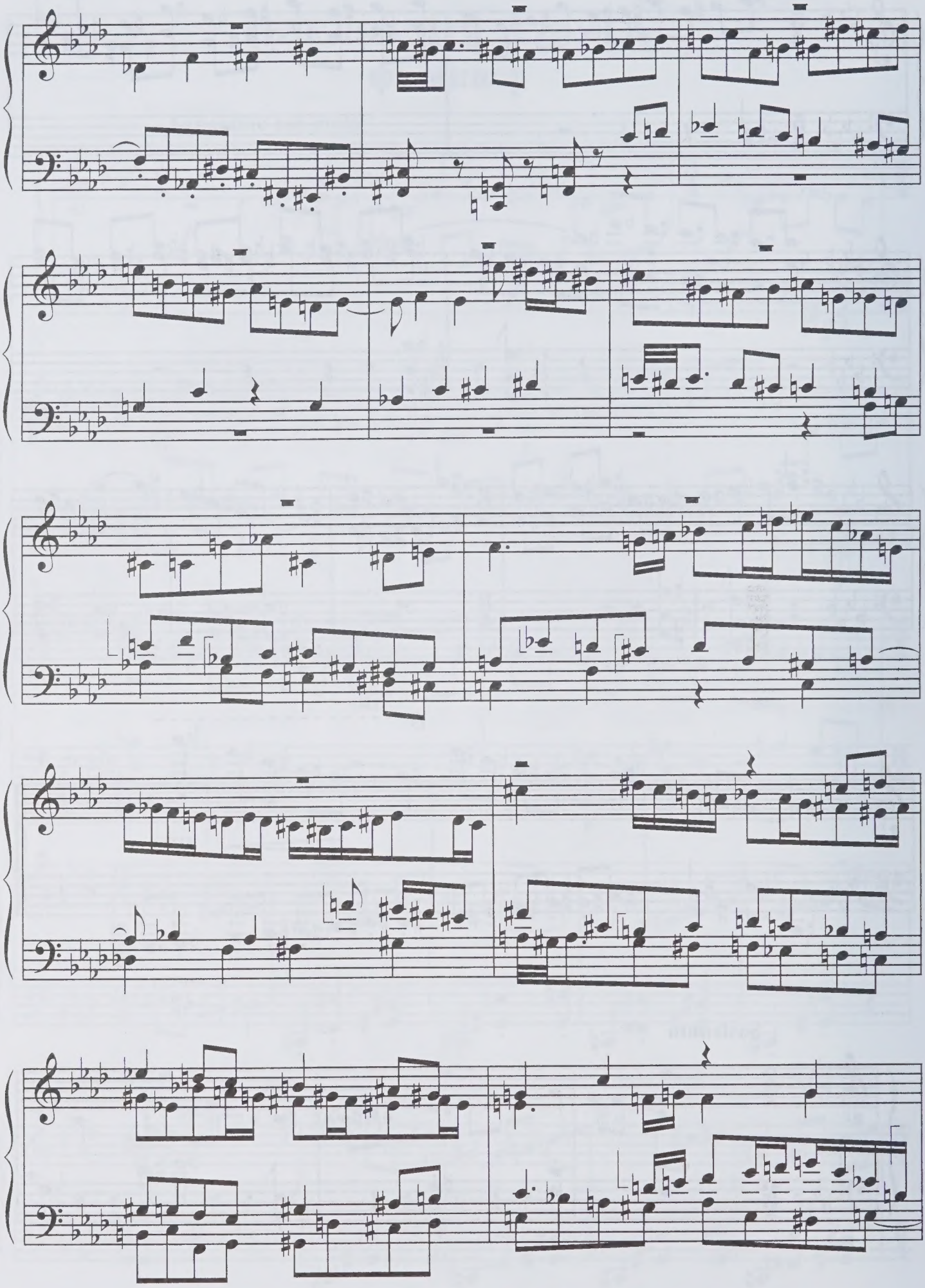

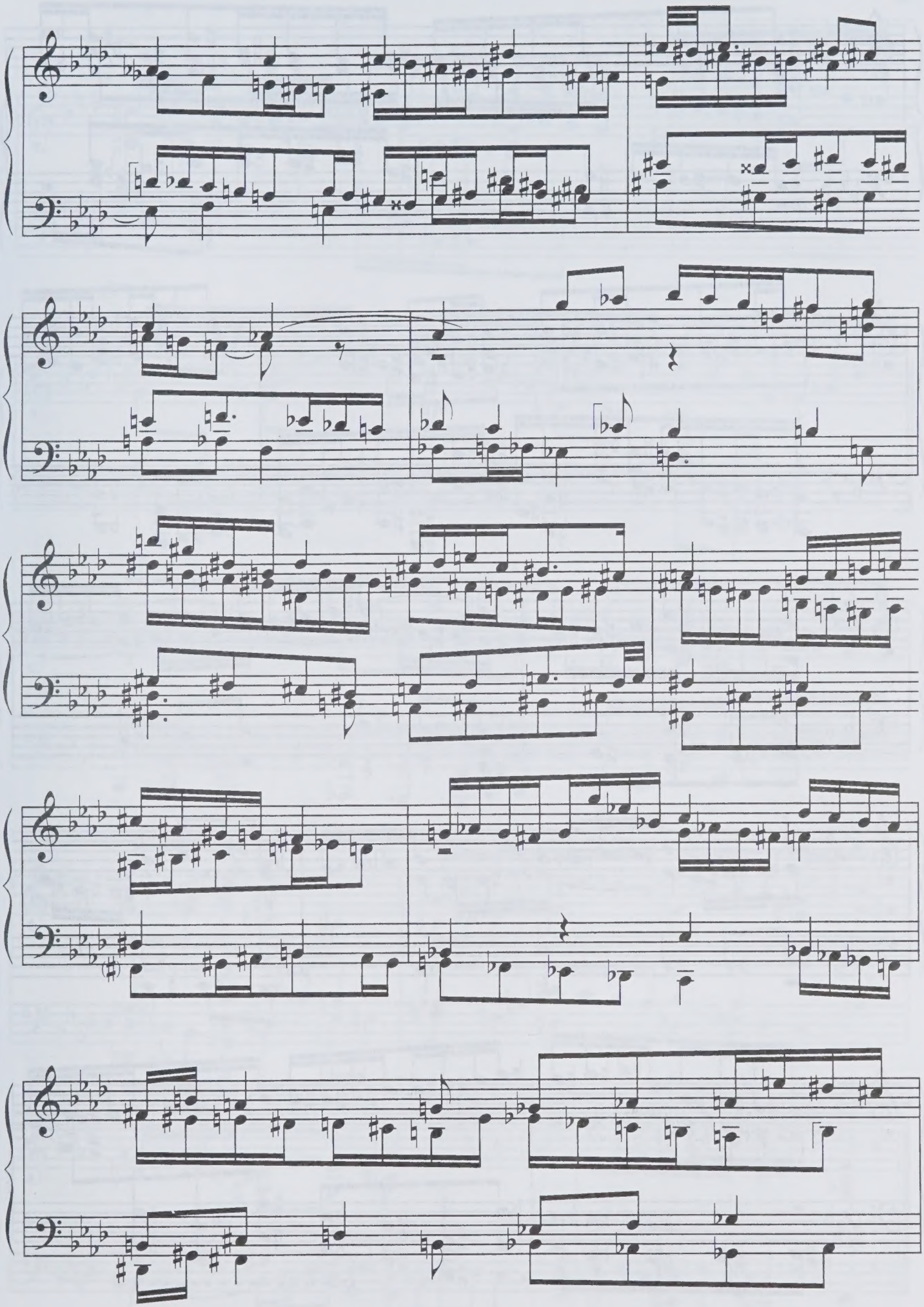

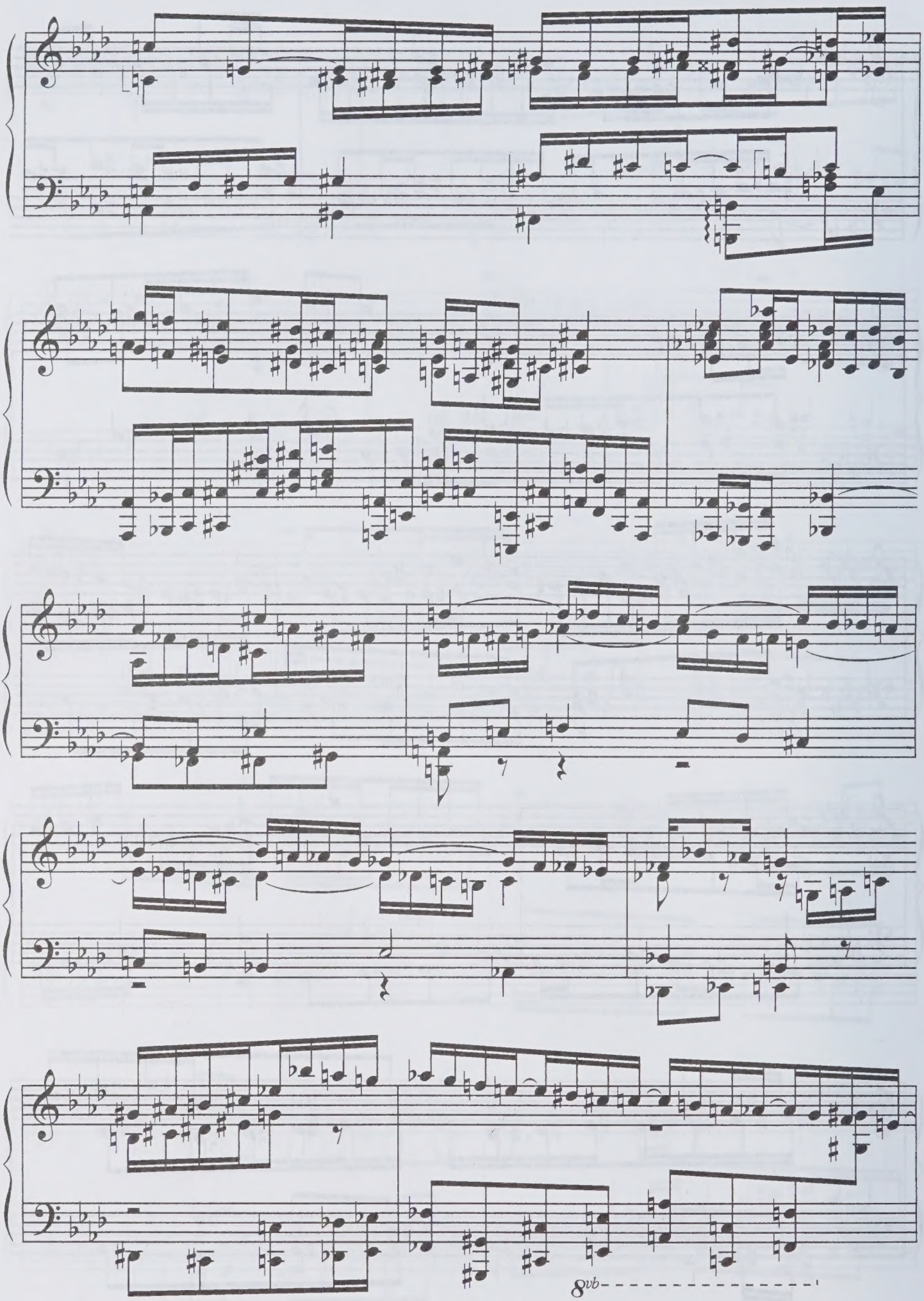
8vb

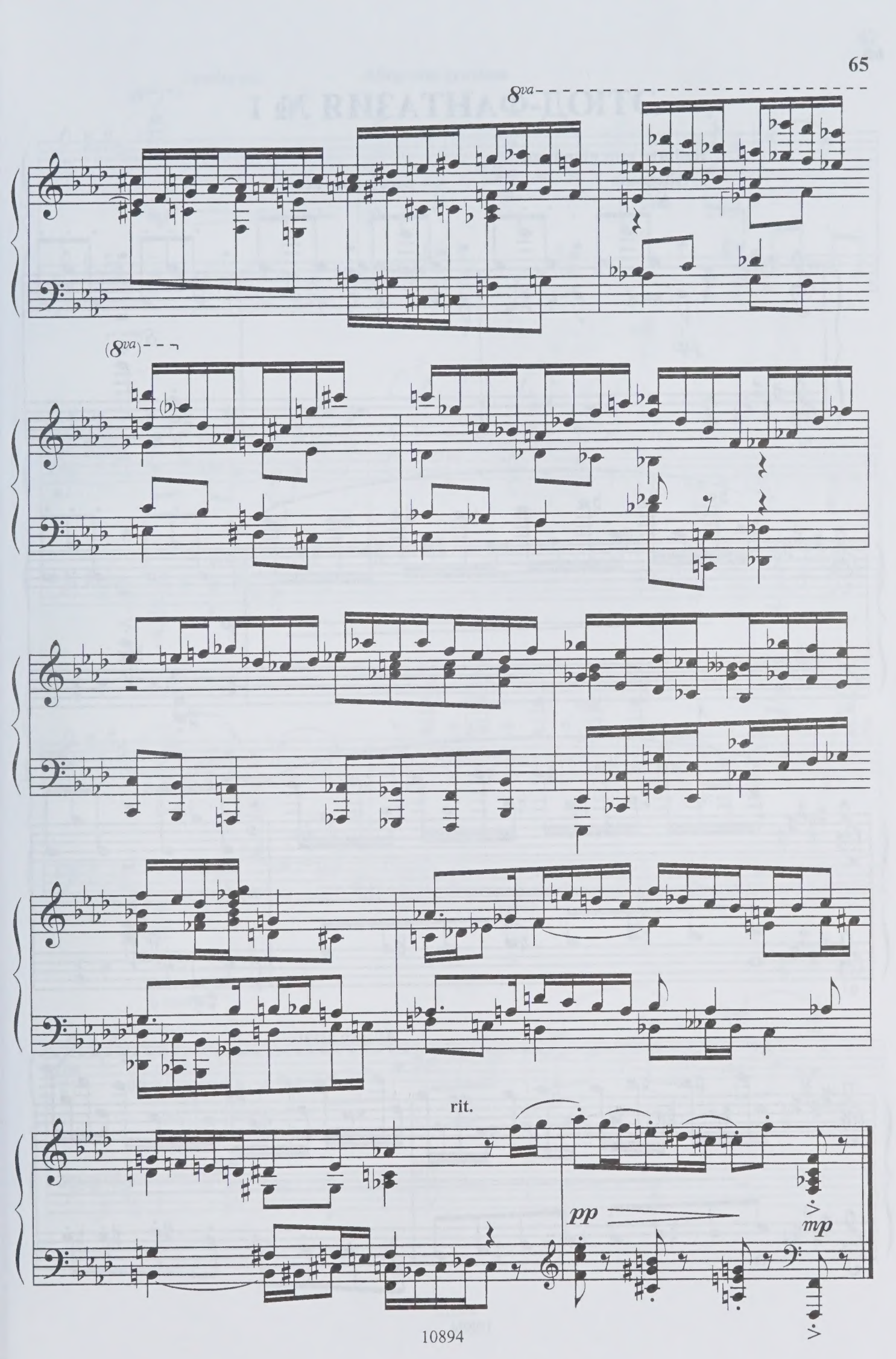
8va
(8va)
rit.
pp
mp

# ЭТЮД-ФАНТАЗИЯ № 1

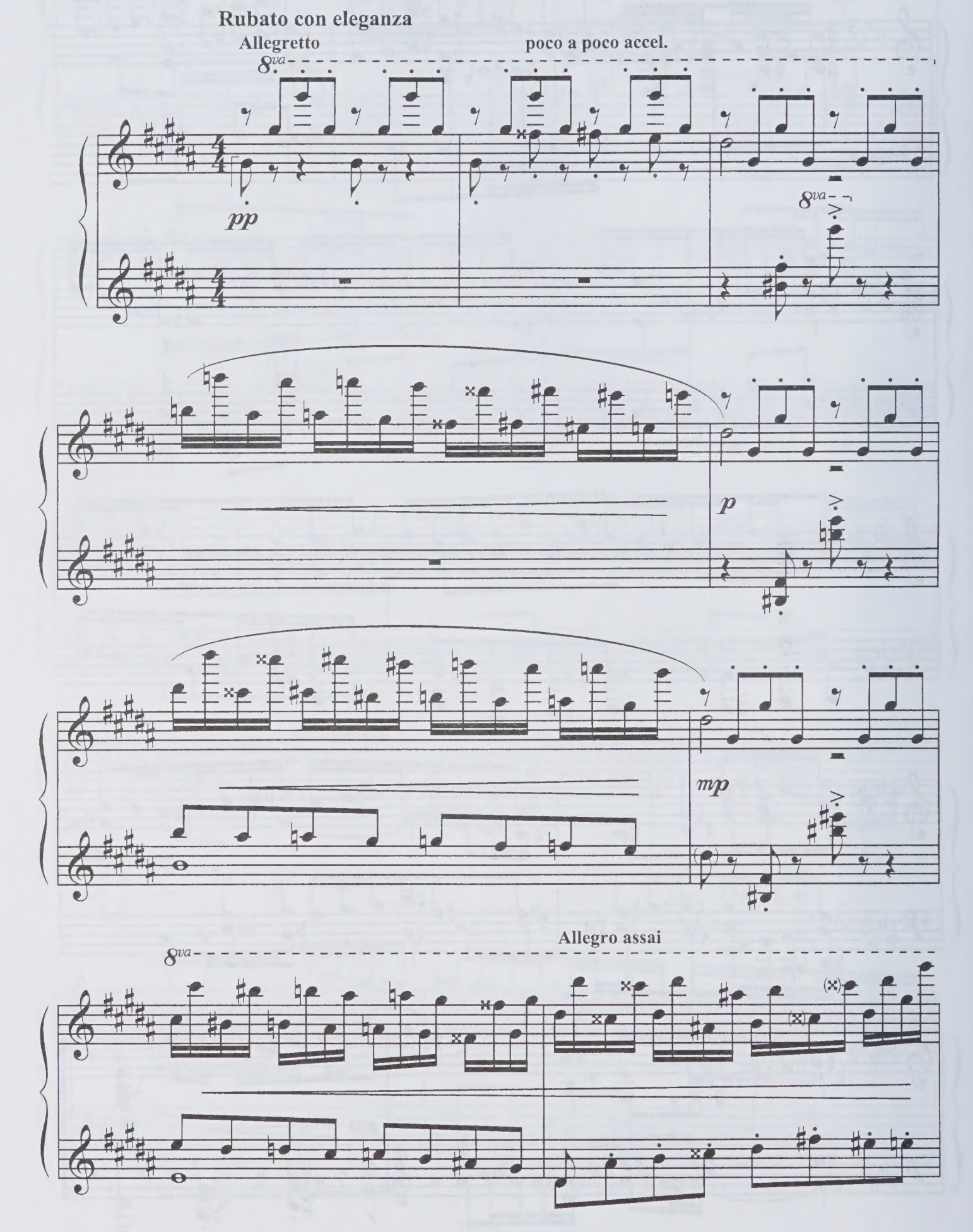

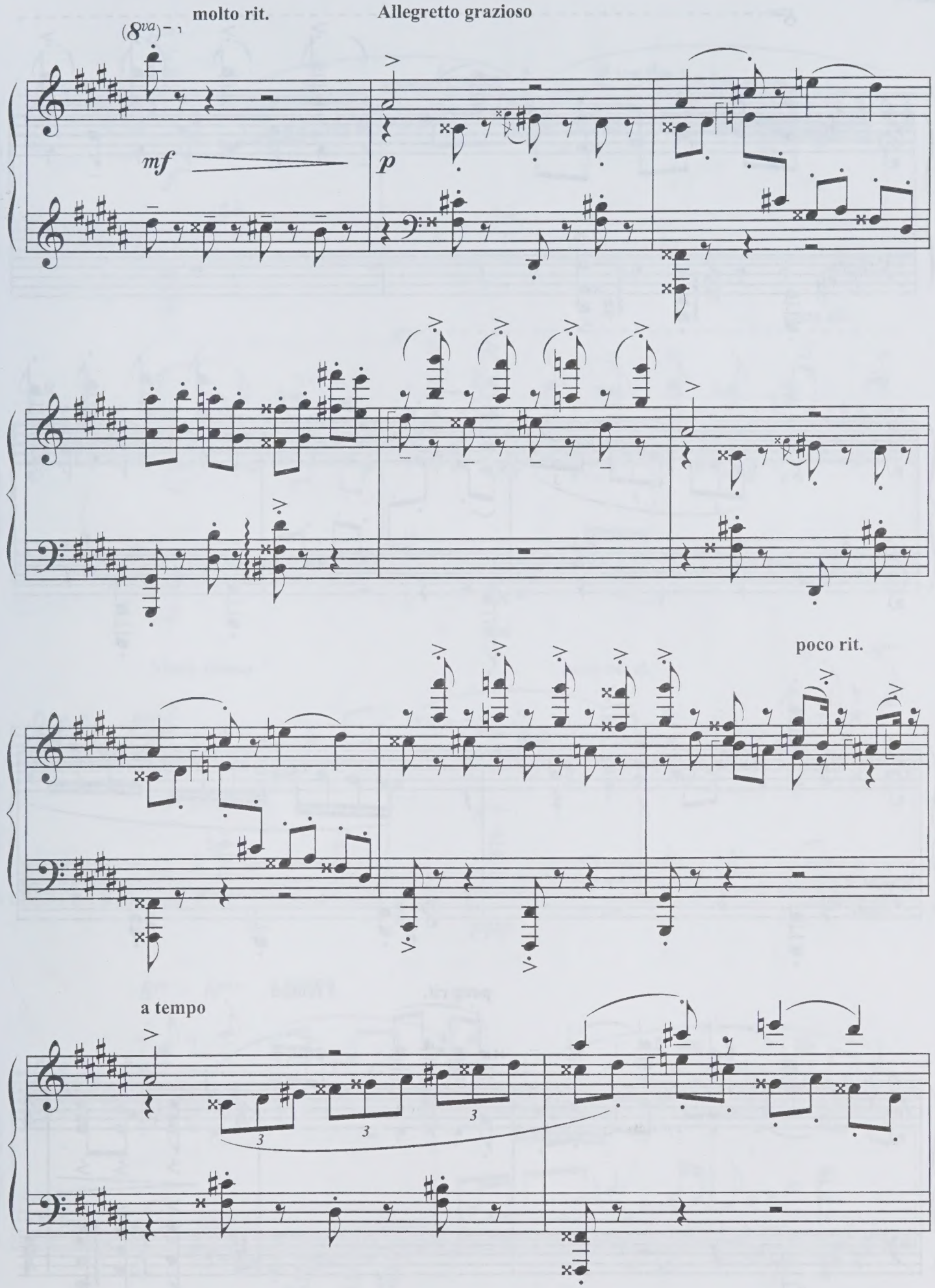
molto rit.
Allegretto grazioso
(8va)
mf
p
poco rit.
a tempo
3
3
3

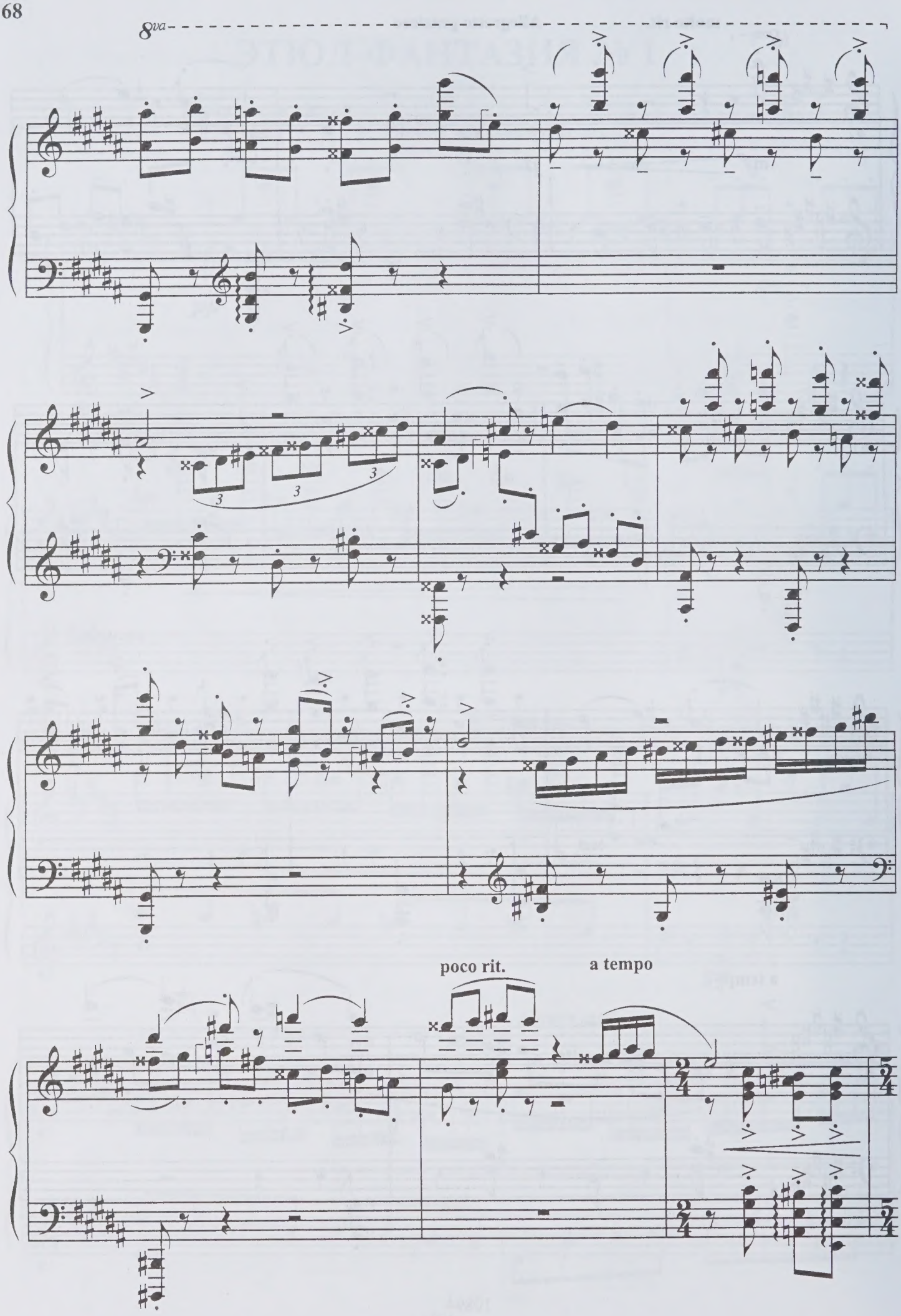
8va
poco rit.
a tempo

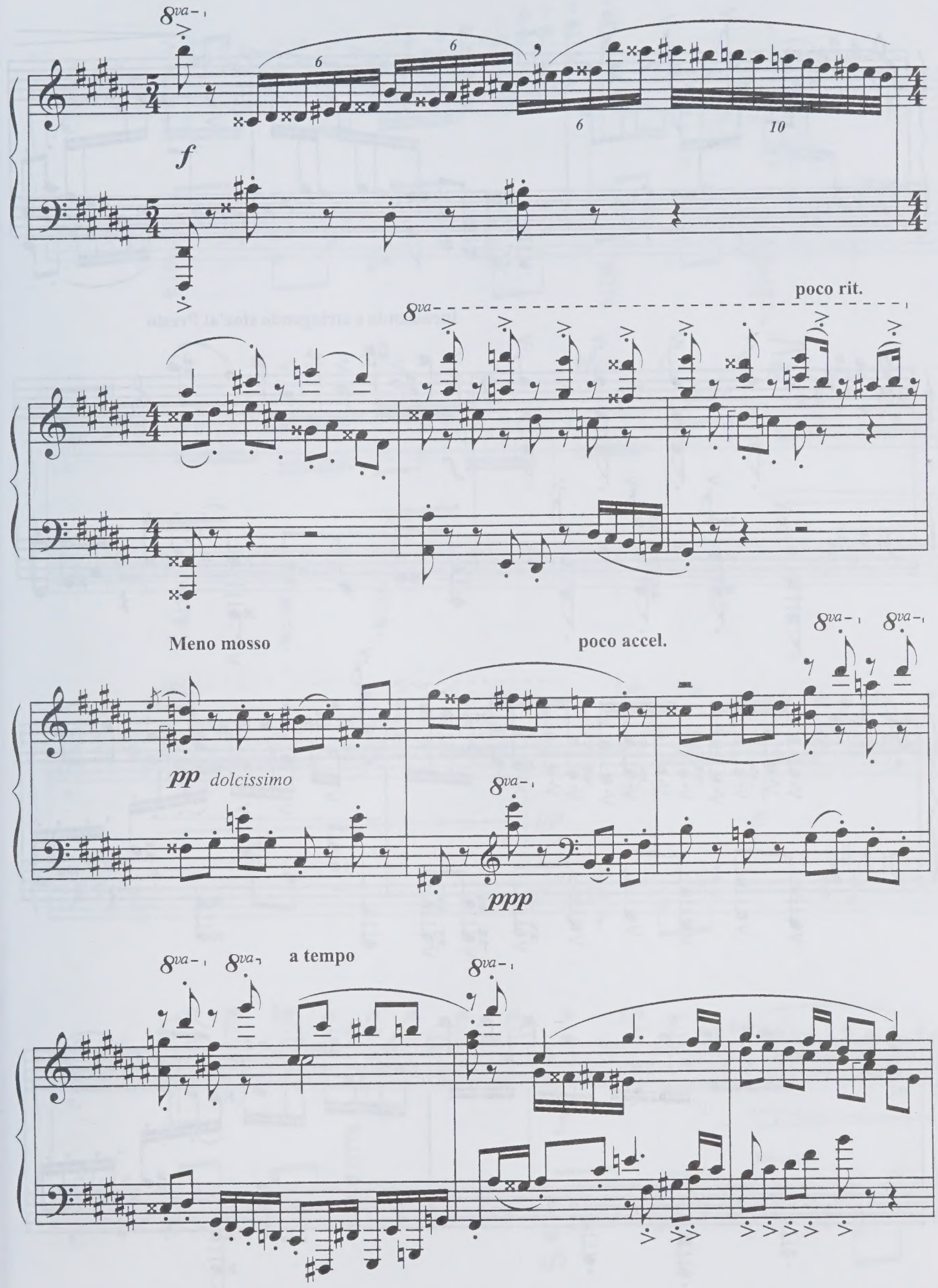
8va
f
poco rit.
Meno mosso
pp dolcissimo
poco accel.
ppp
a tempo

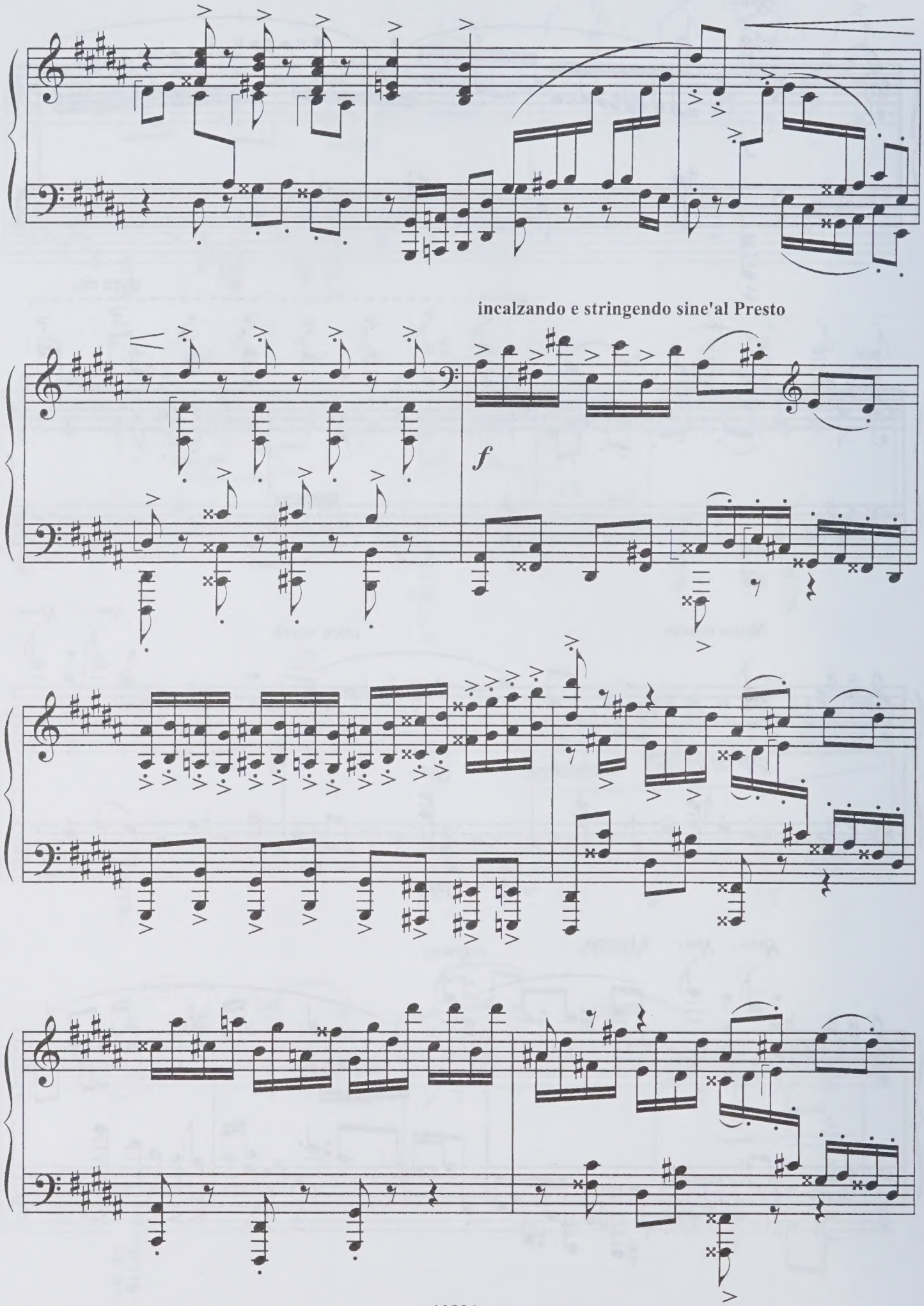
incalzando e stringendo sine'al Presto
f

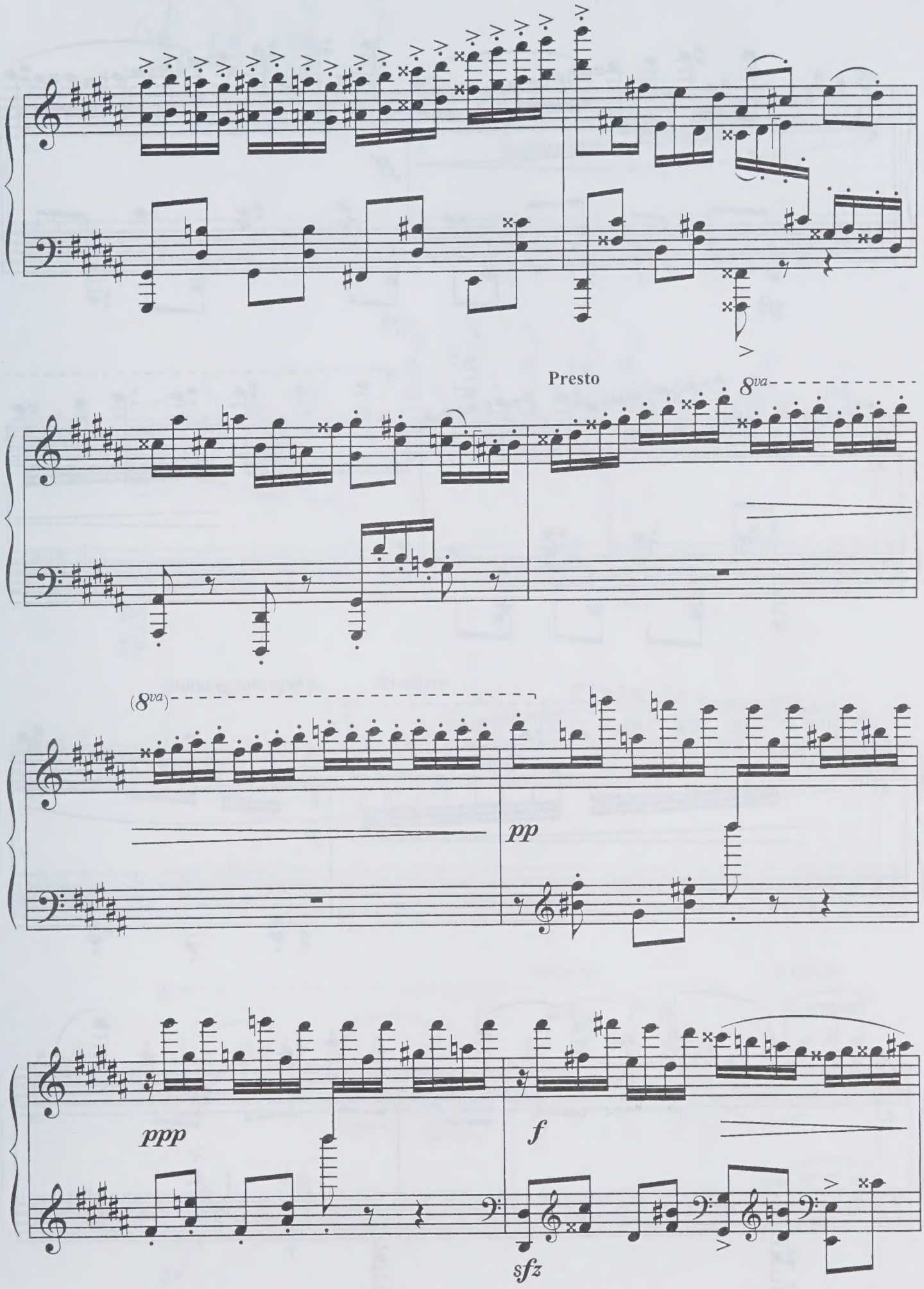
Presto
8va
(8va)
pp
ppp
f
sfz

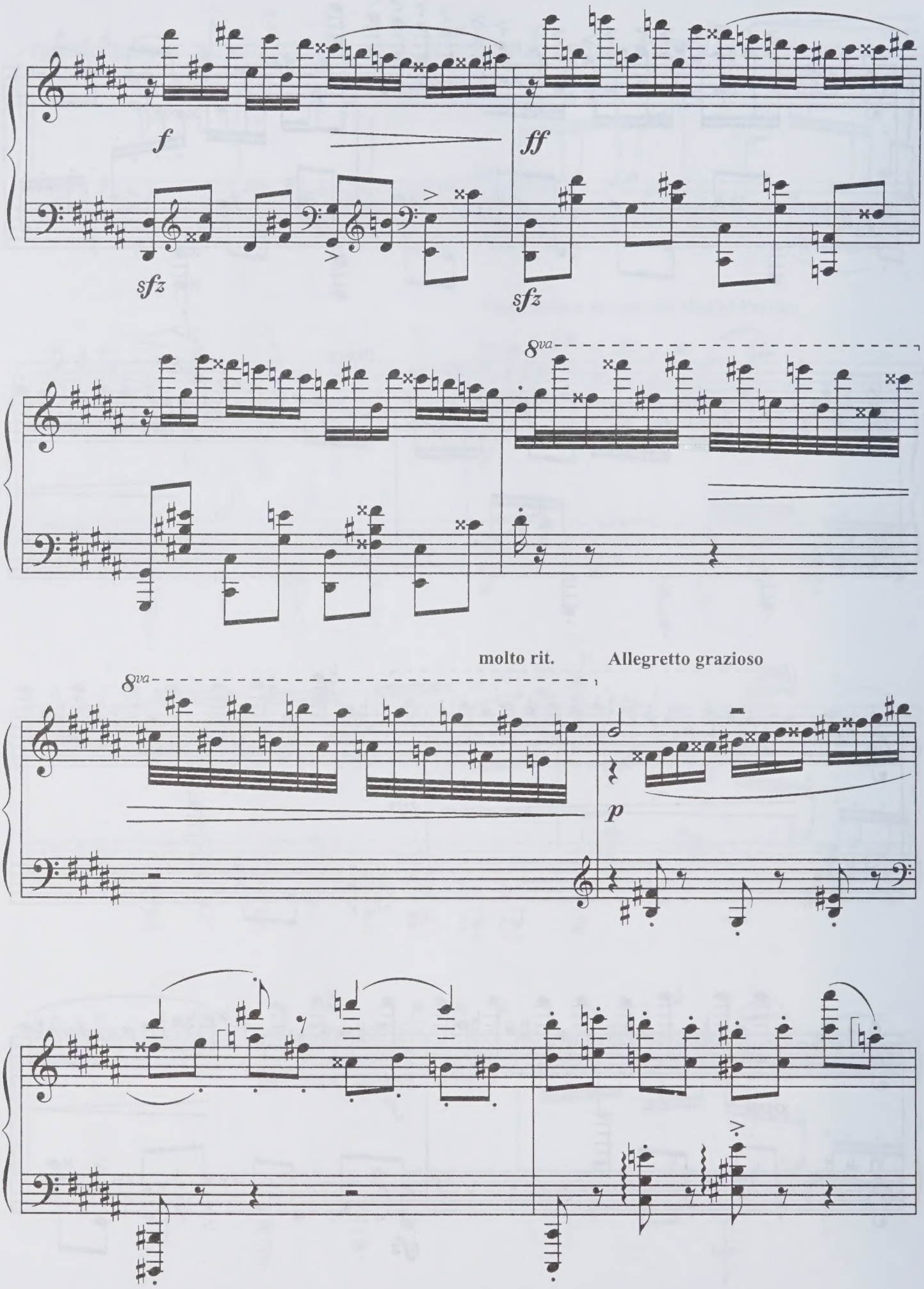
f
ff
sfz
sfz
8va
8va
molto rit.
Allegretto grazioso
p

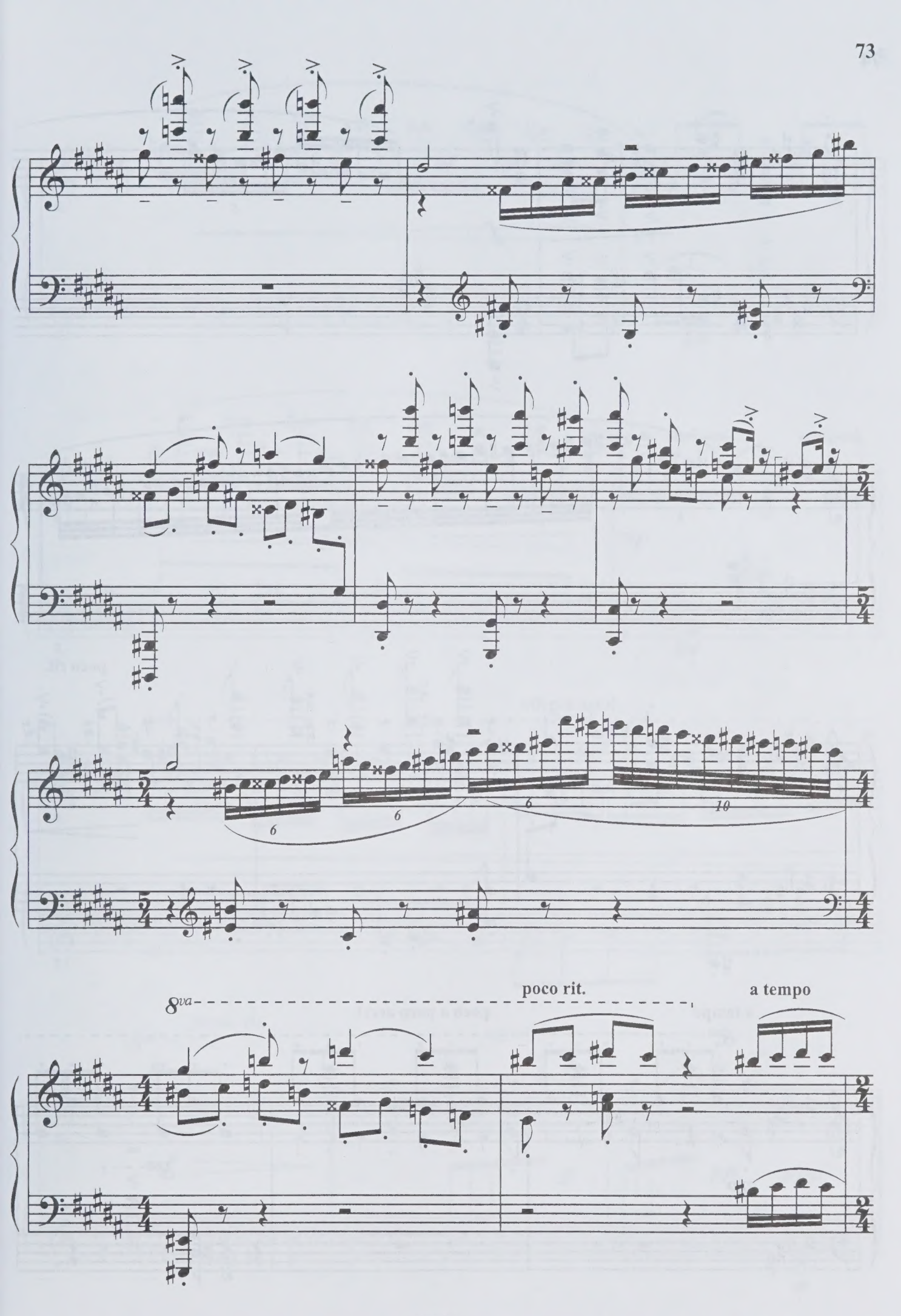
8va
poco rit.
a tempo

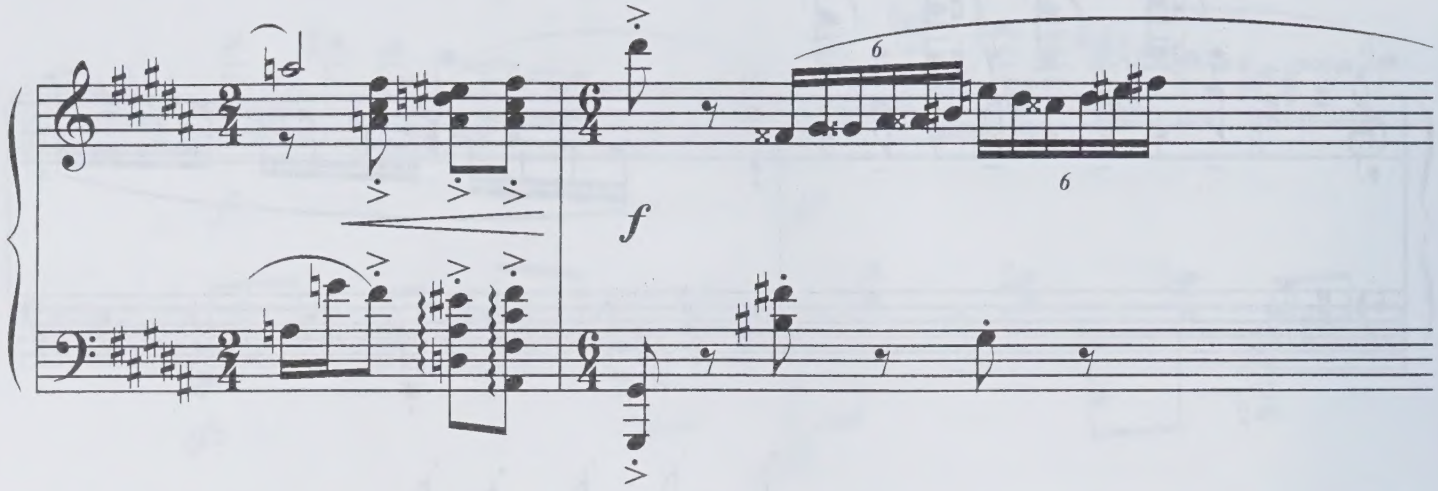
6
6
f

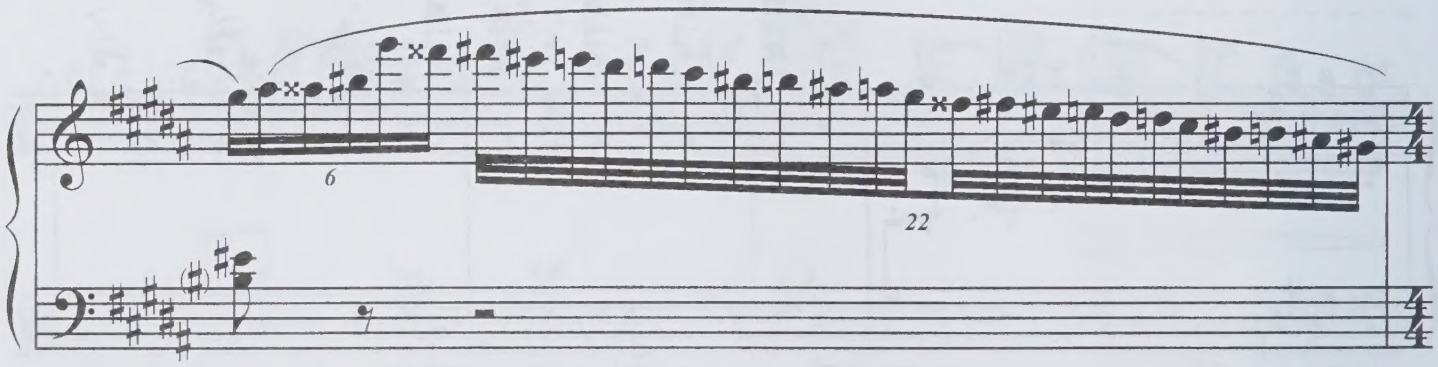
6
22

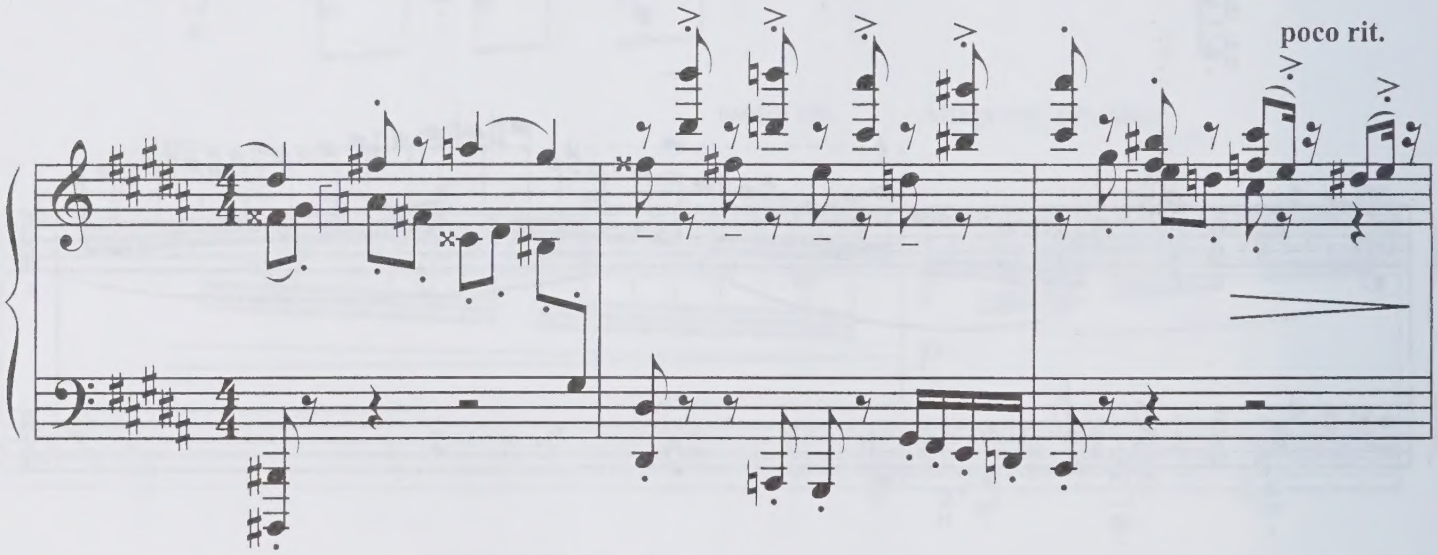
poco rit.

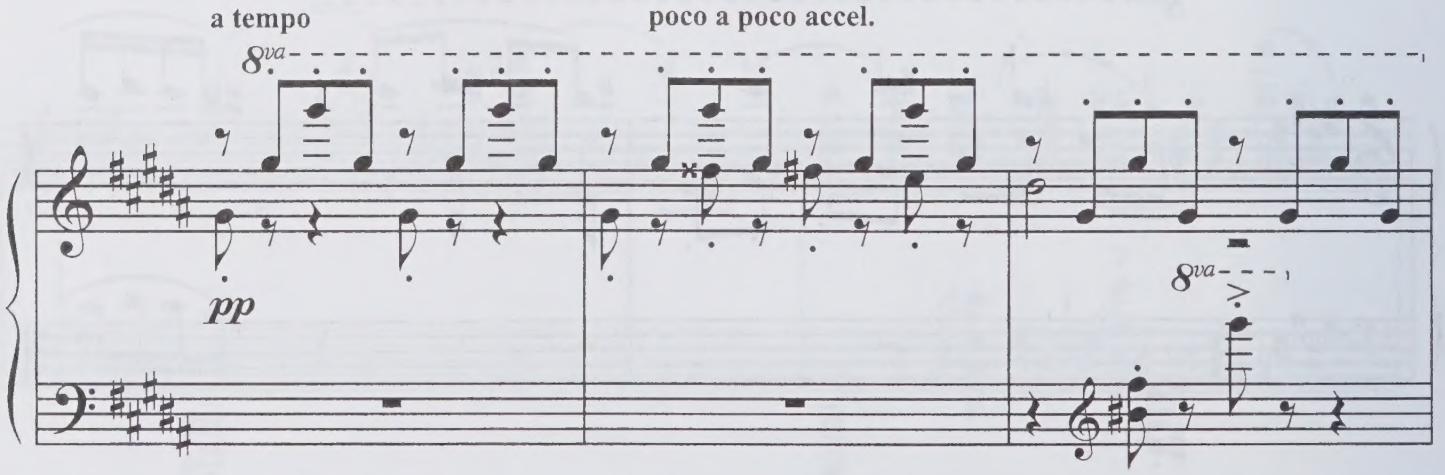
a tempo
poco a poco accel.
8va
pp
8va

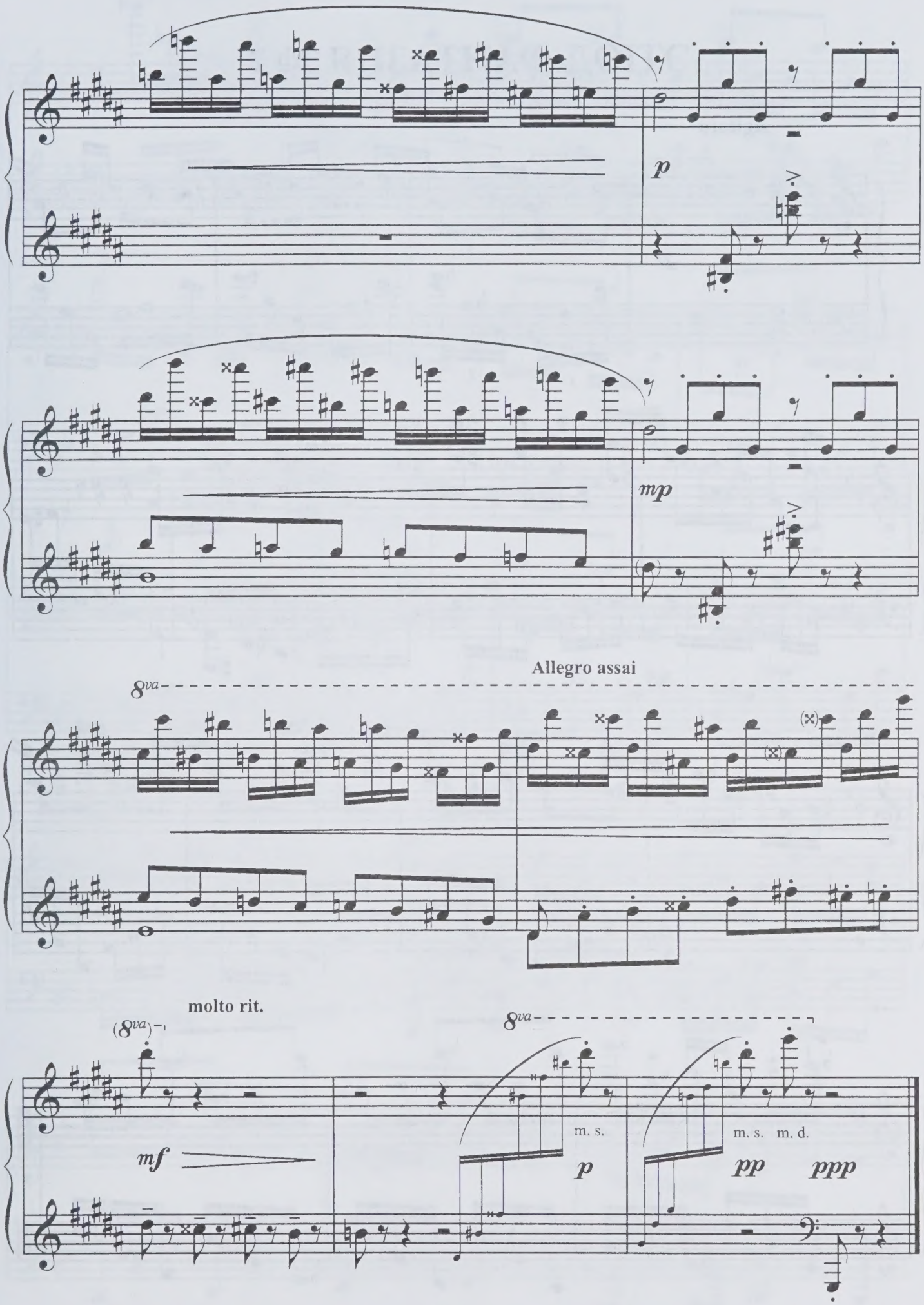
p
mp
Allegro assai
8va
molto rit.
(8va)
mf
8va
m. s.
p
m. s.
m. d.
pp
ppp

# ЭТЮД-ФАНТАЗИЯ № 2

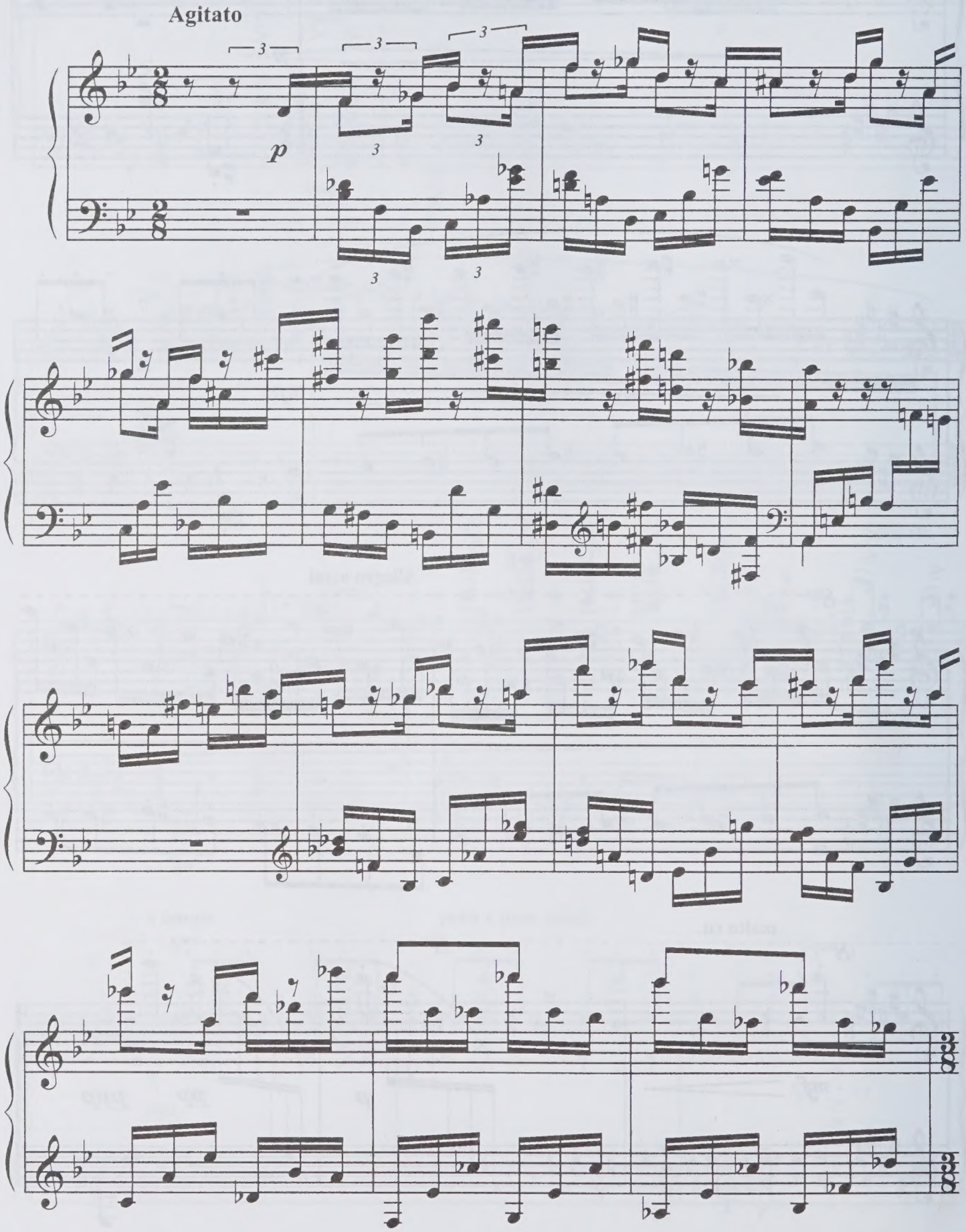

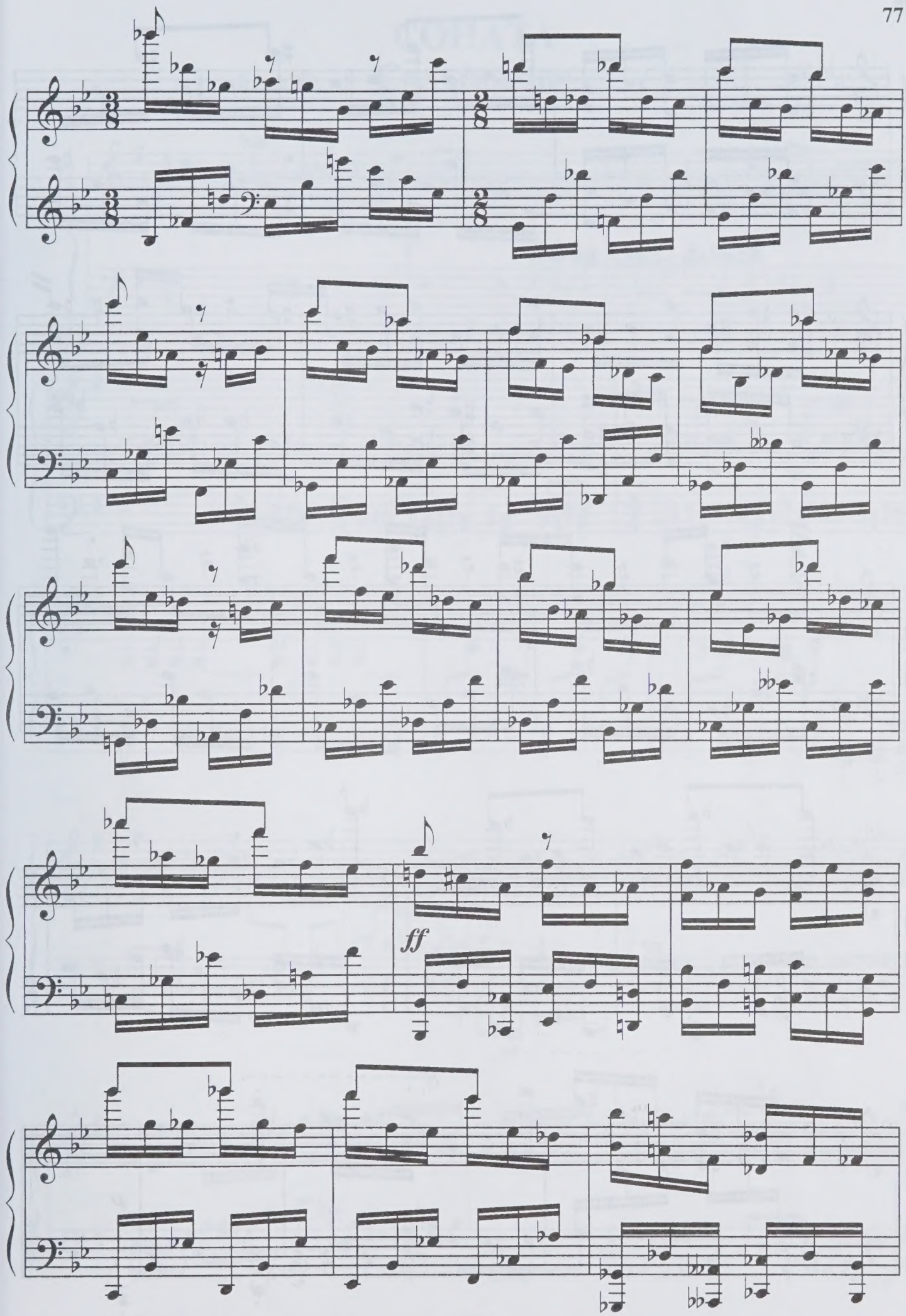
ff

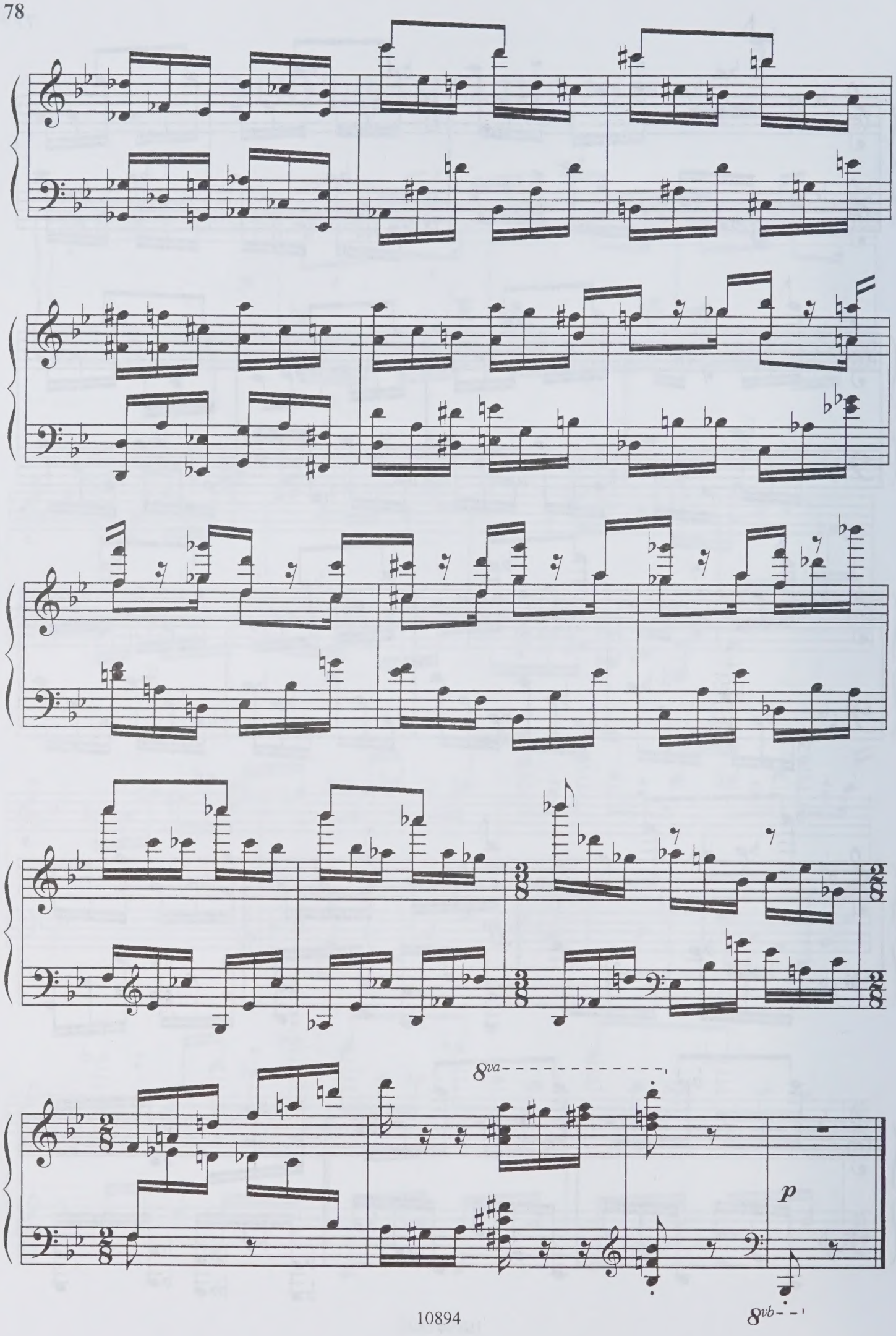
8va
p
8vb

# СОНАТА
## Соль мажор

Allegro

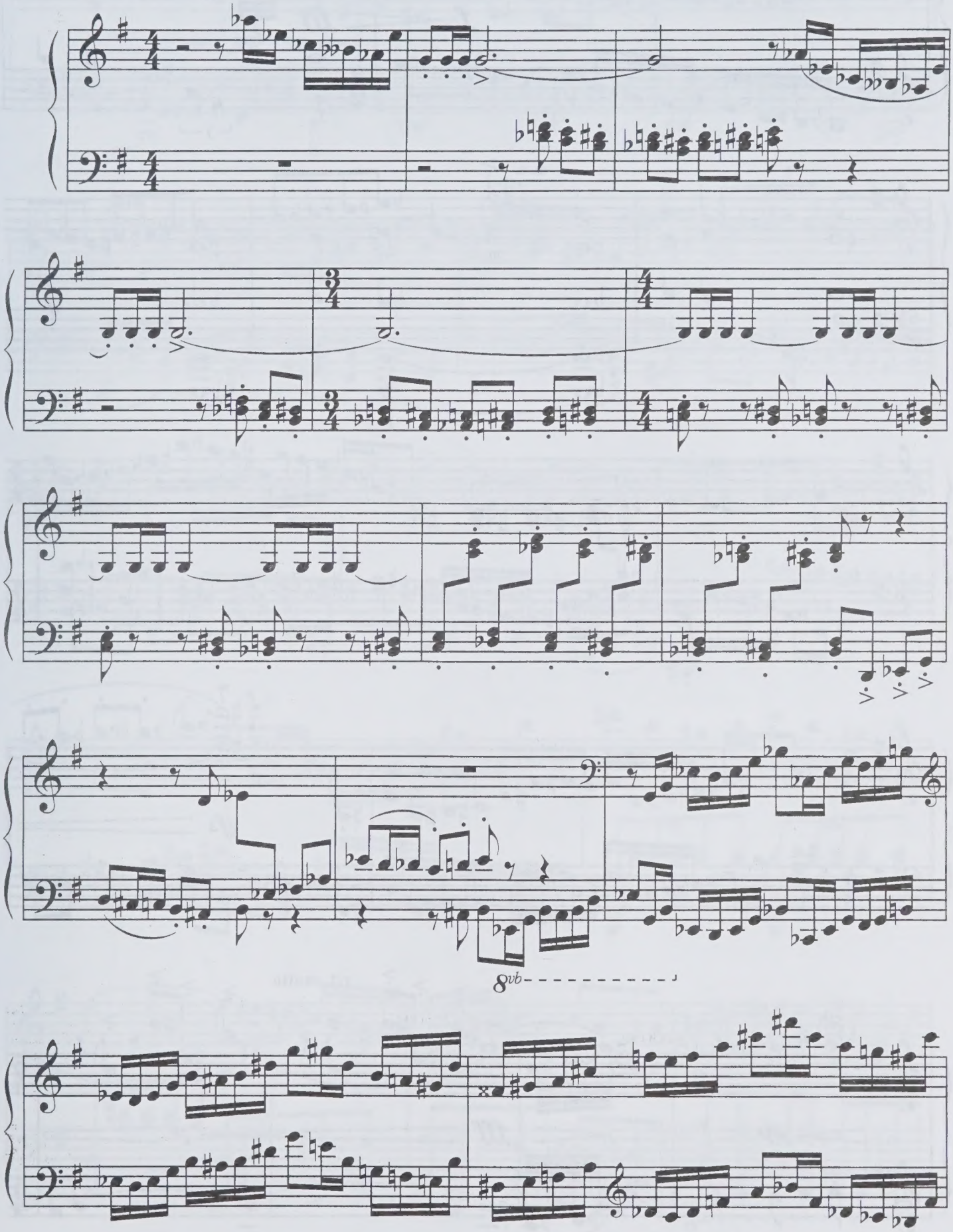

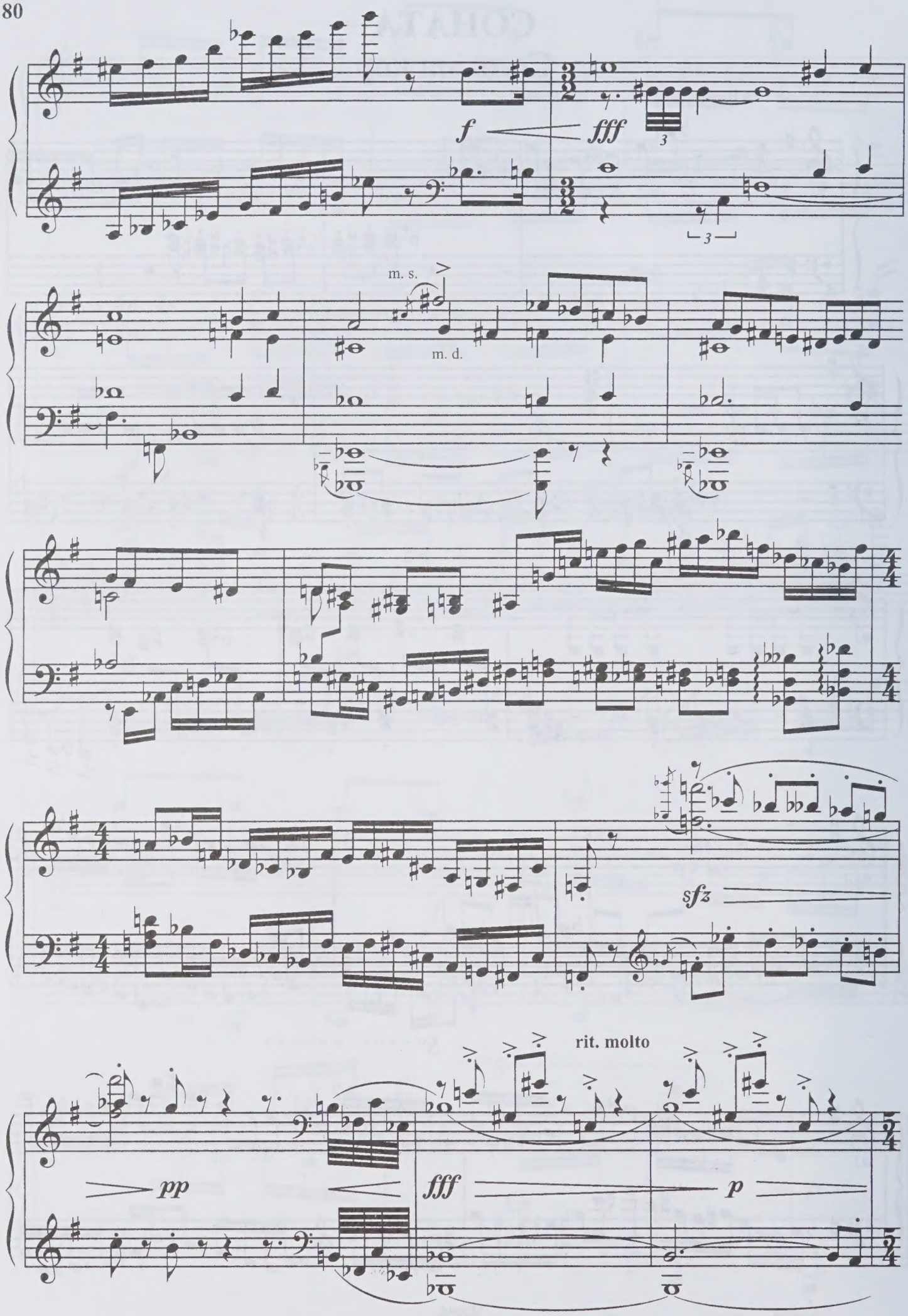
f
fff
3
m. s.
m. d.
sfz
rit. molto
pp
fff
p

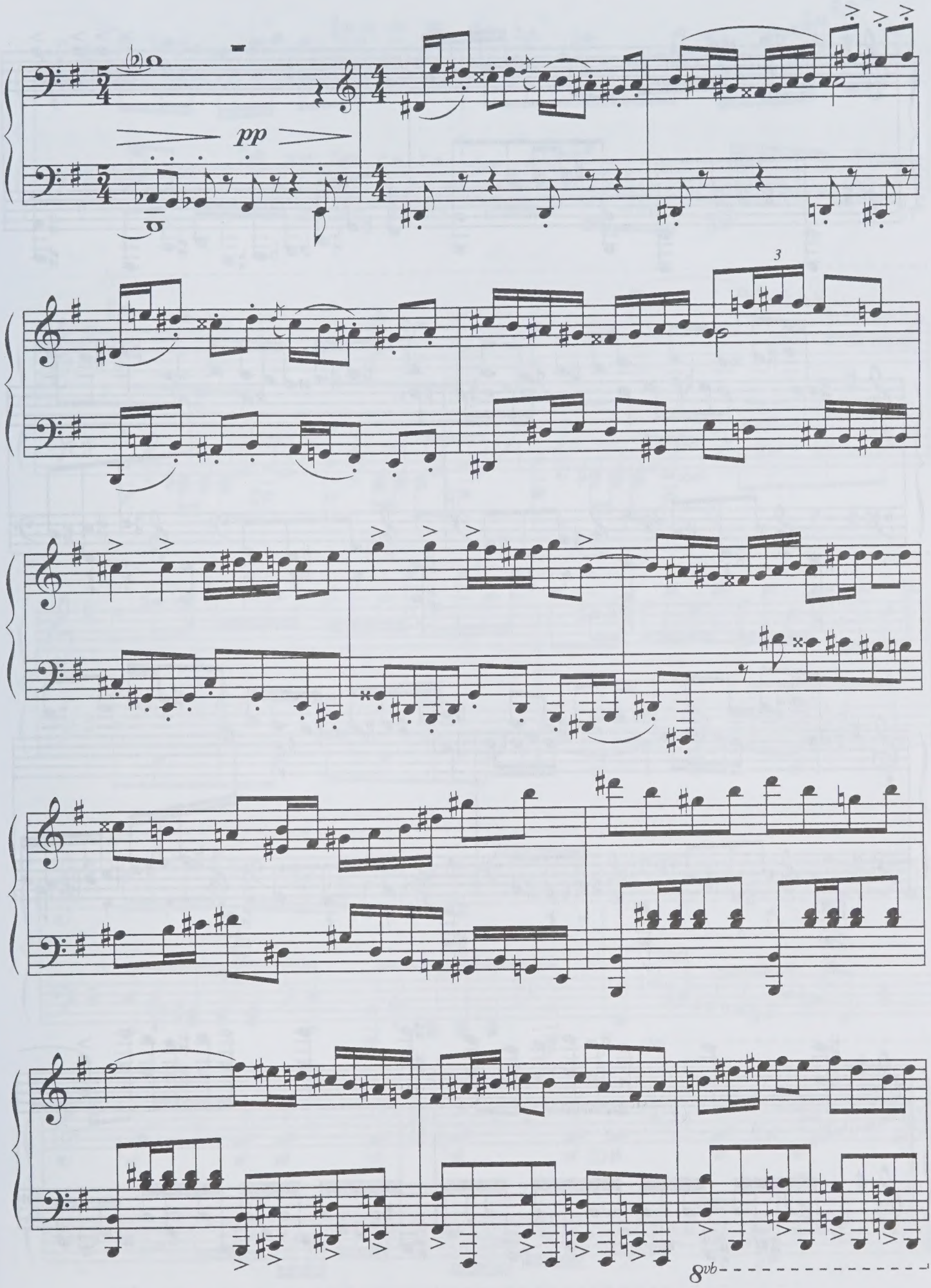
pp
3
8vb

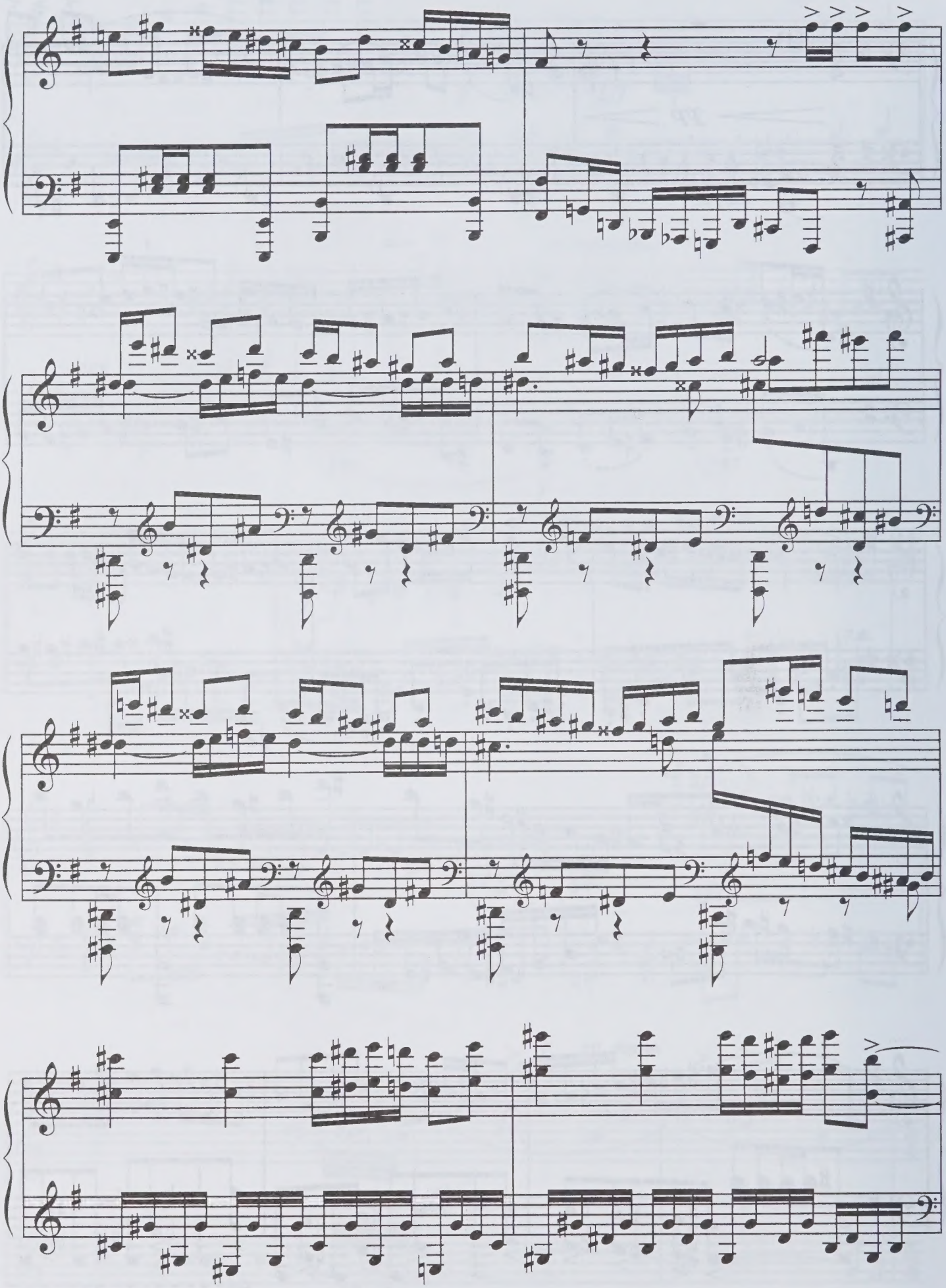

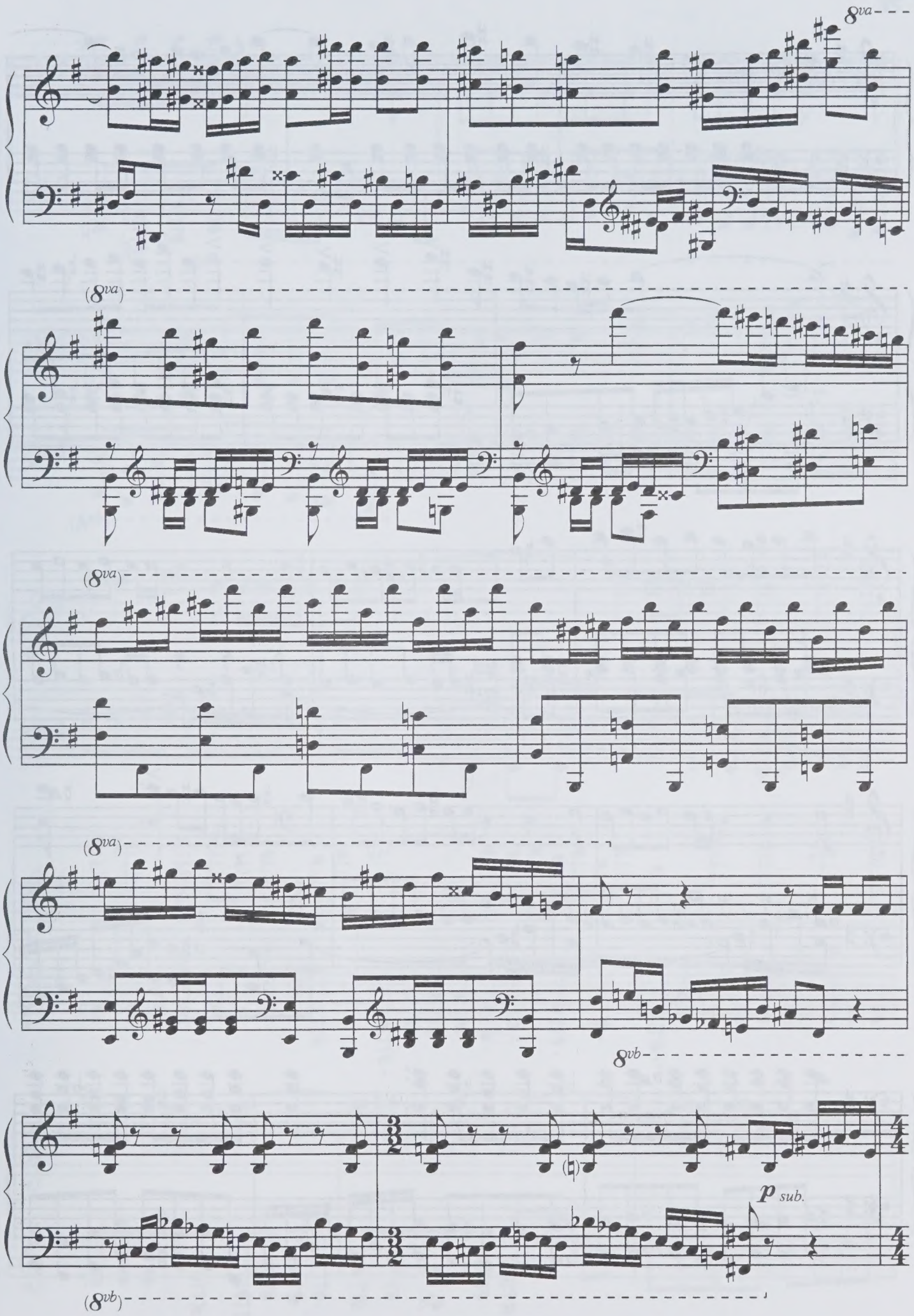
8va
(8va)
(8va)
(8va)
8vb
p sub.
(8vb)

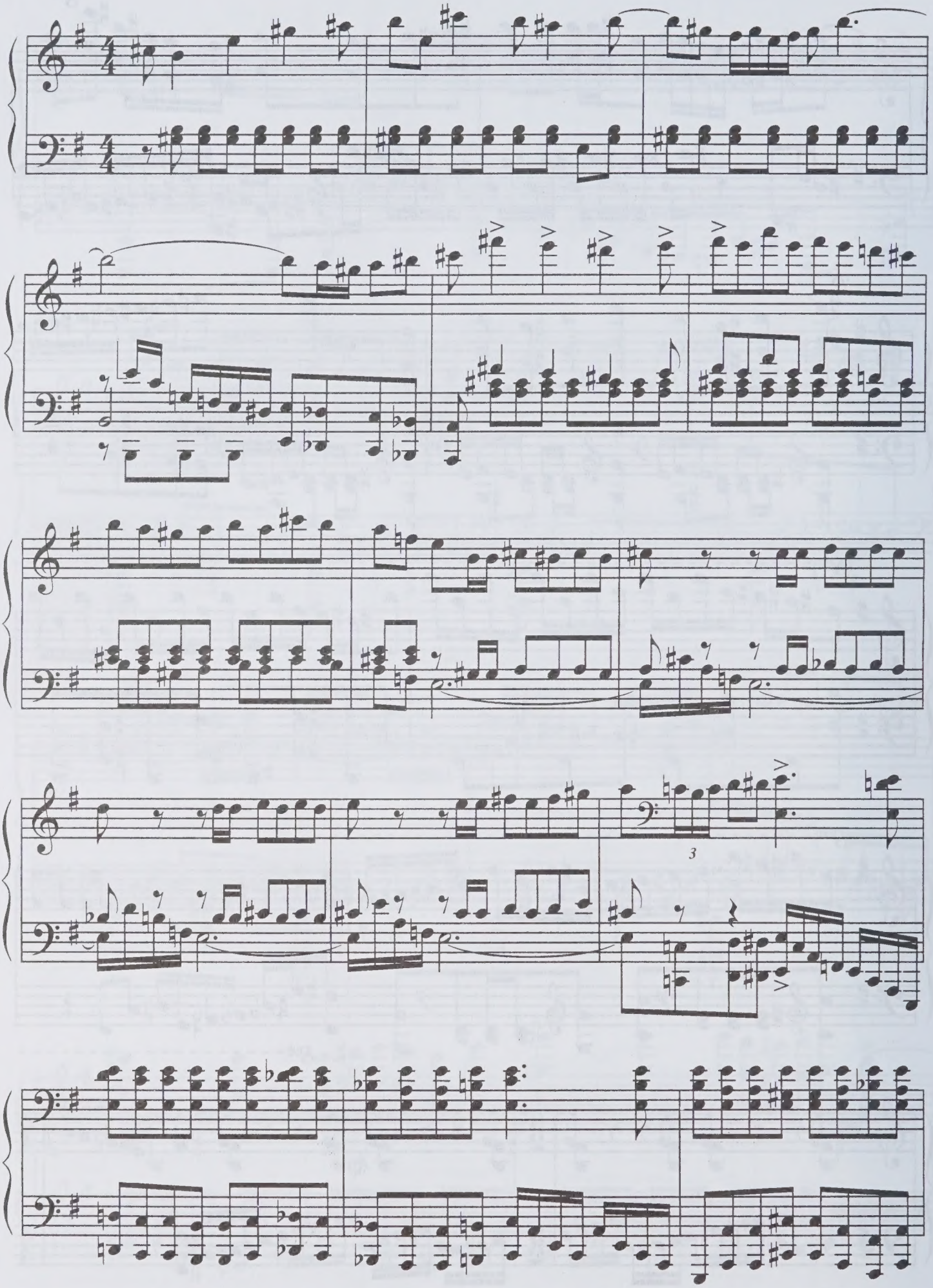
3

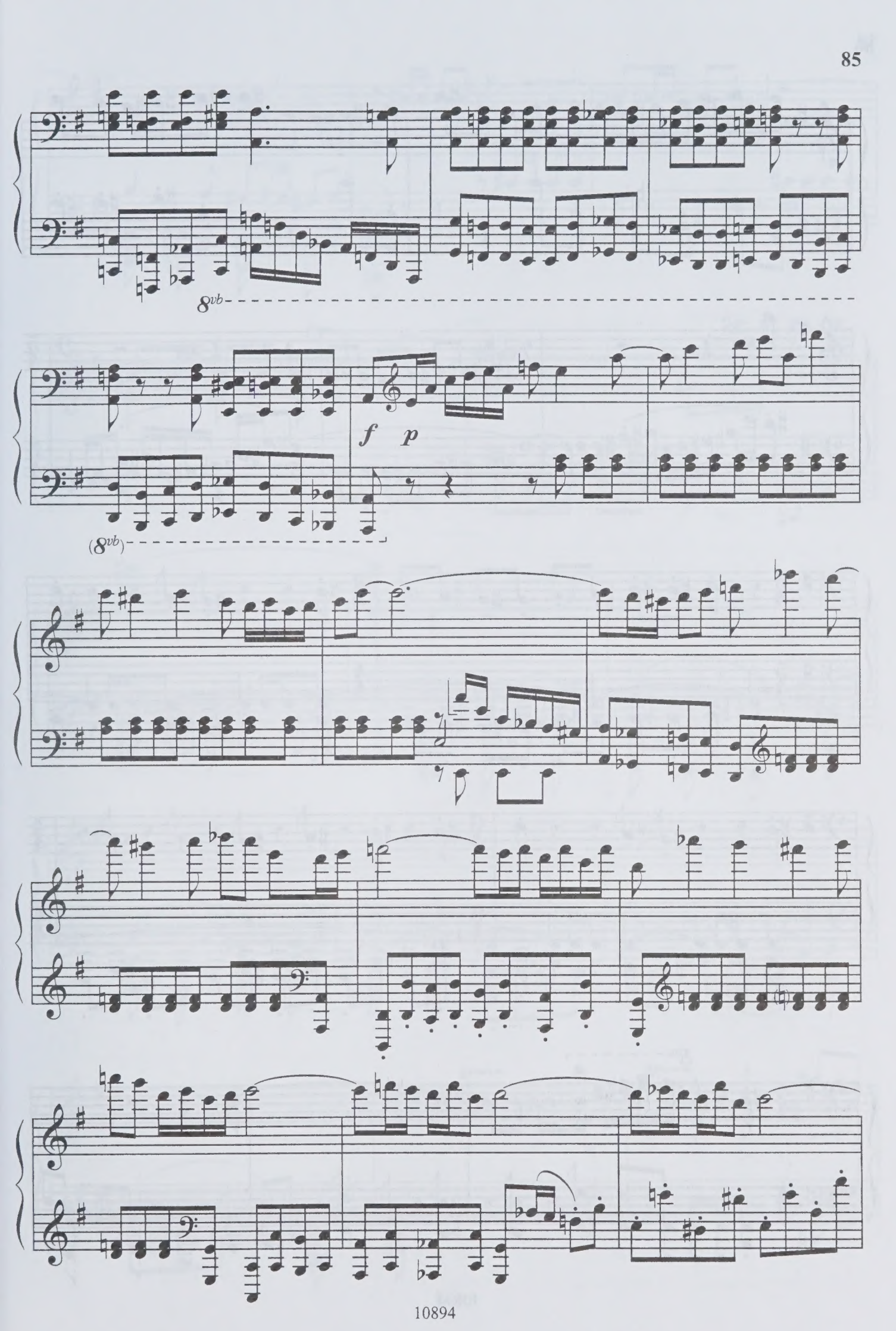
8vb
f
p
(8vb)

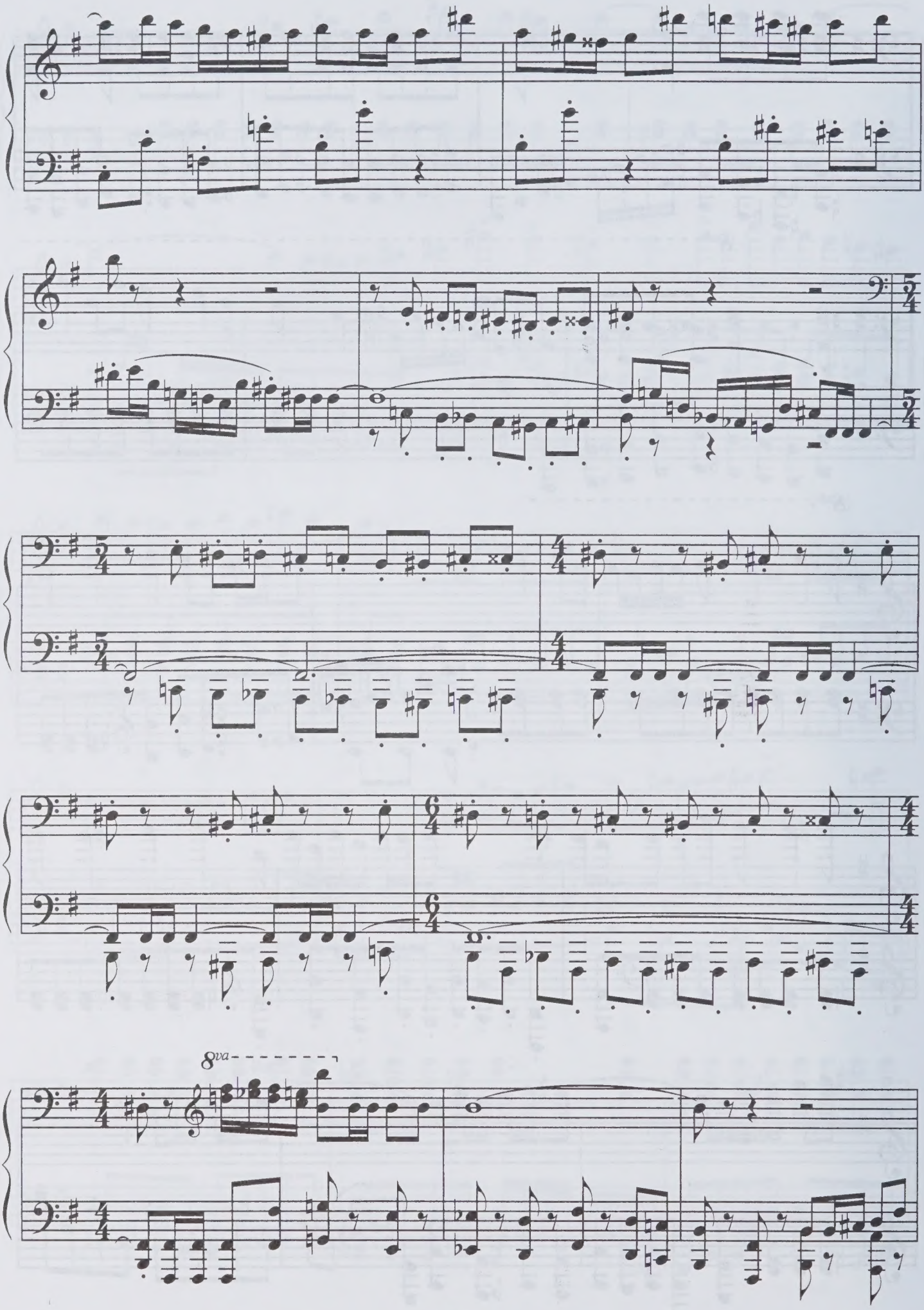
8va

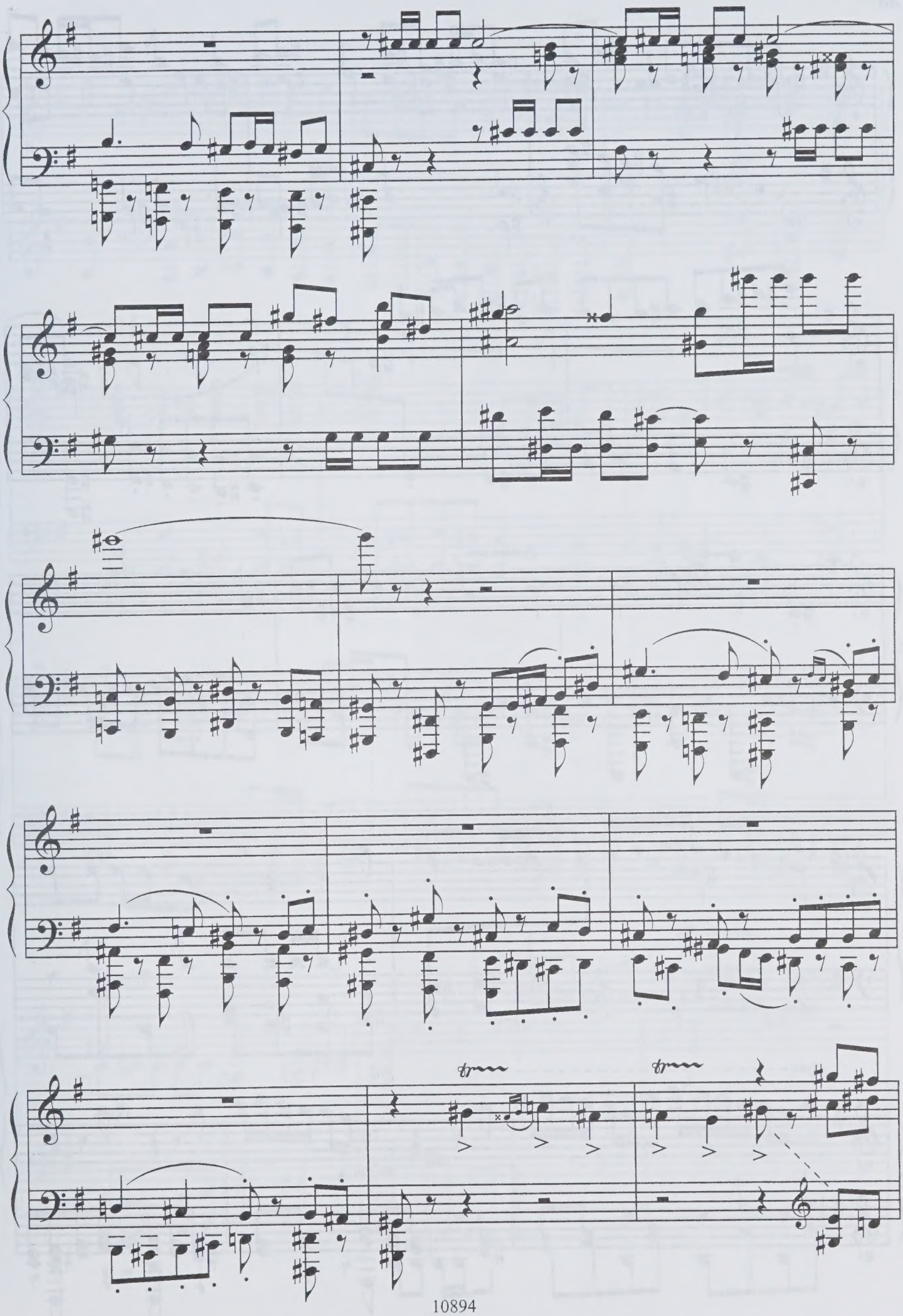

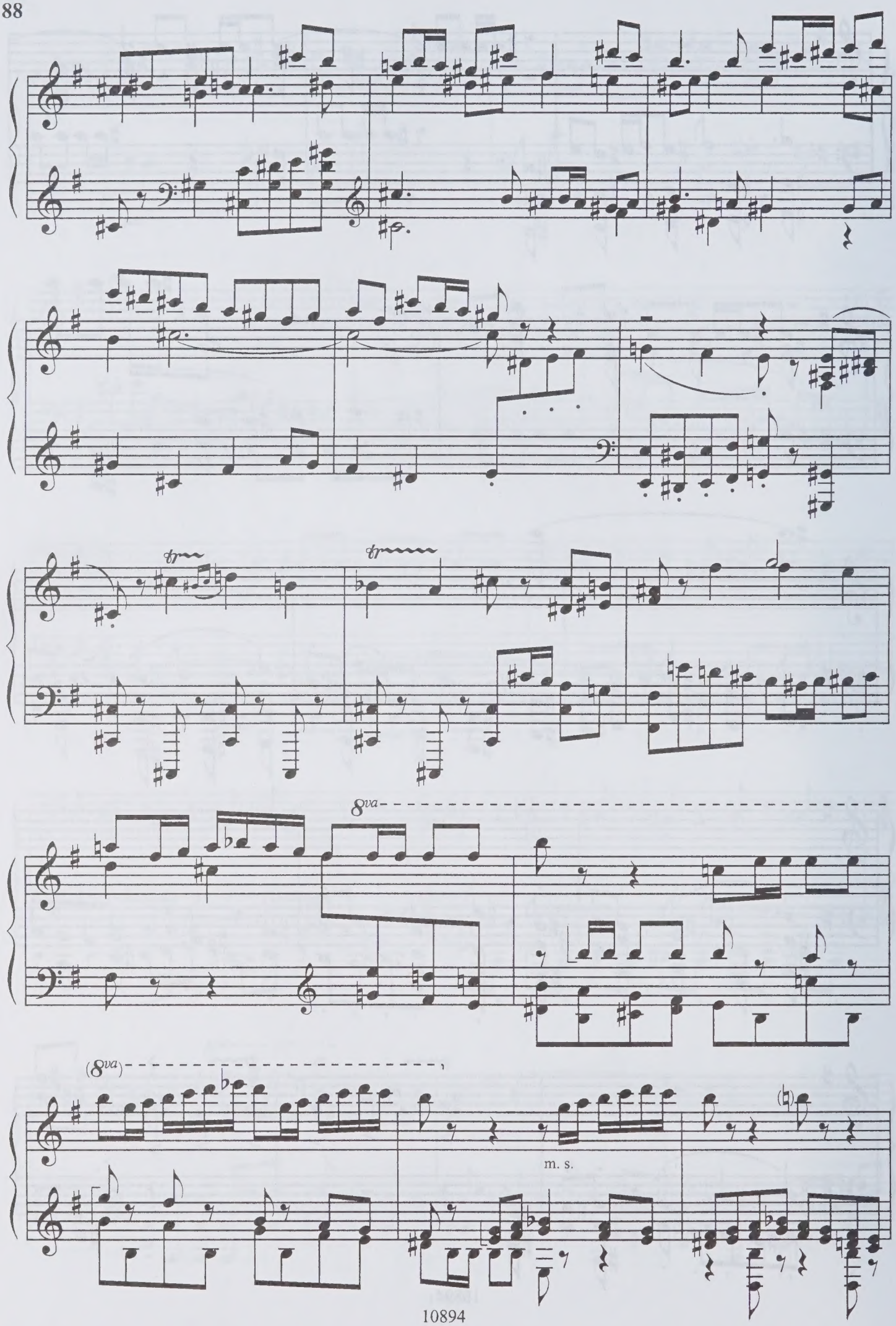
8va
(8va)
m. s.

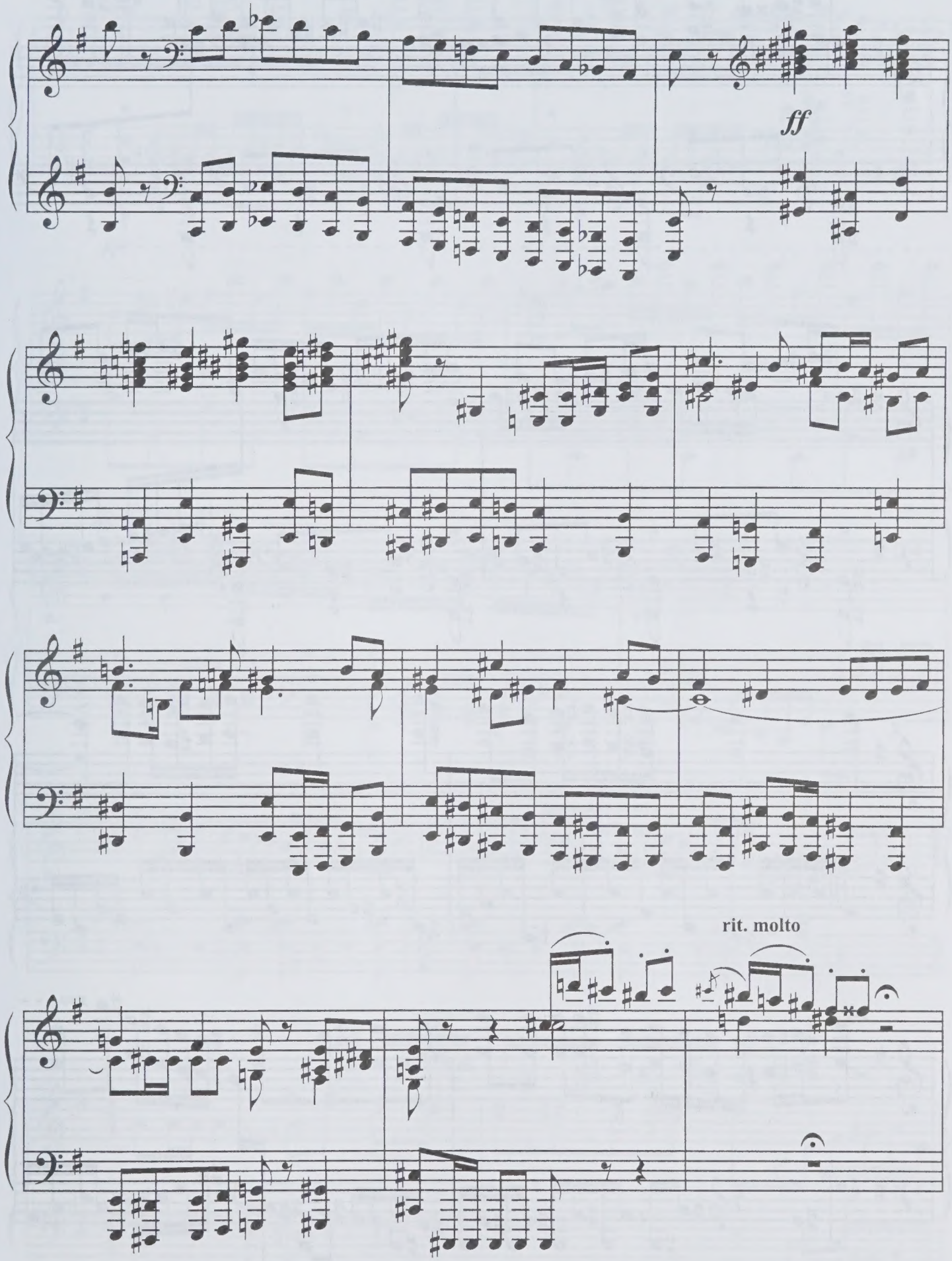
ff
rit. molto

a tempo

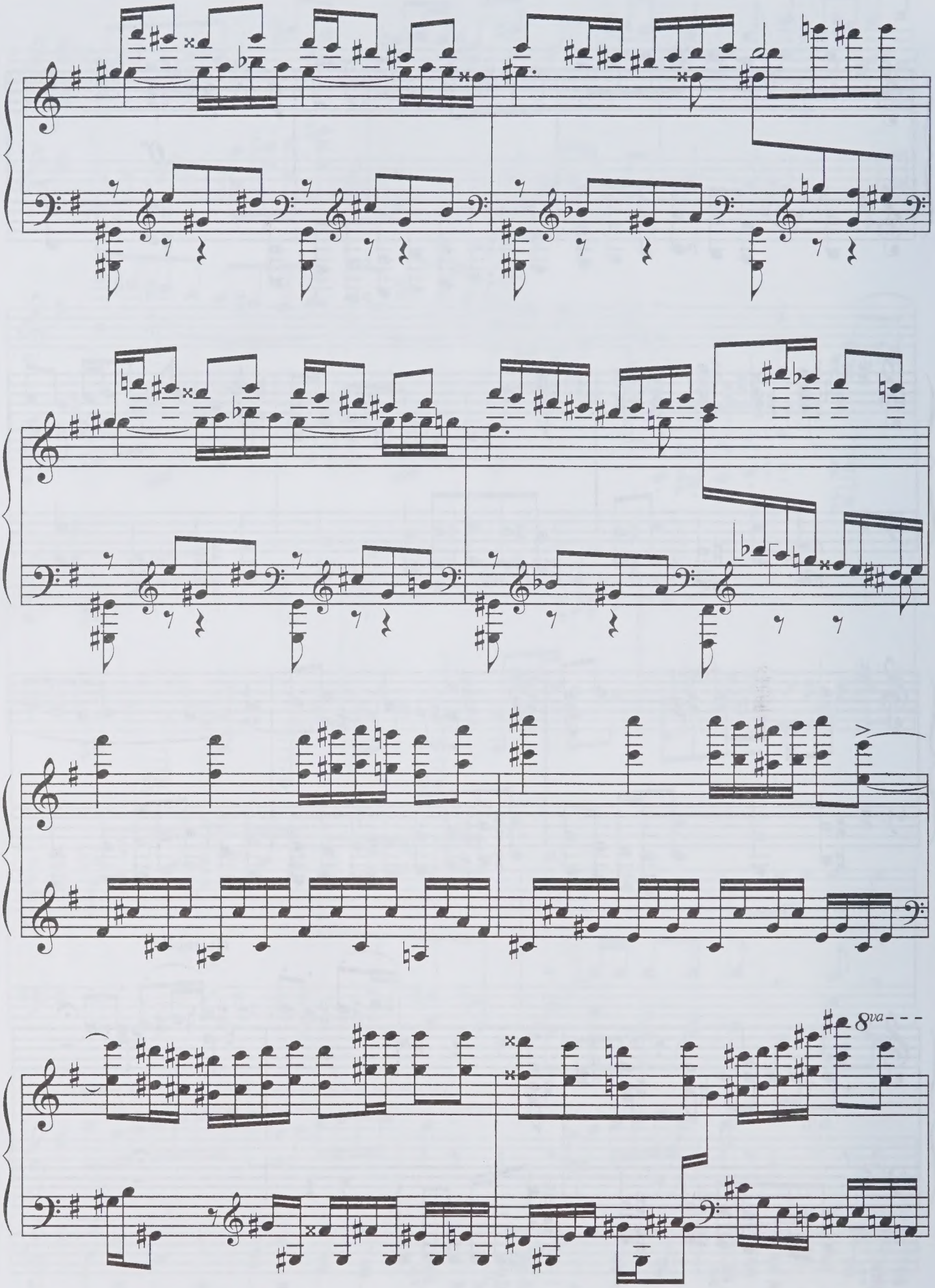

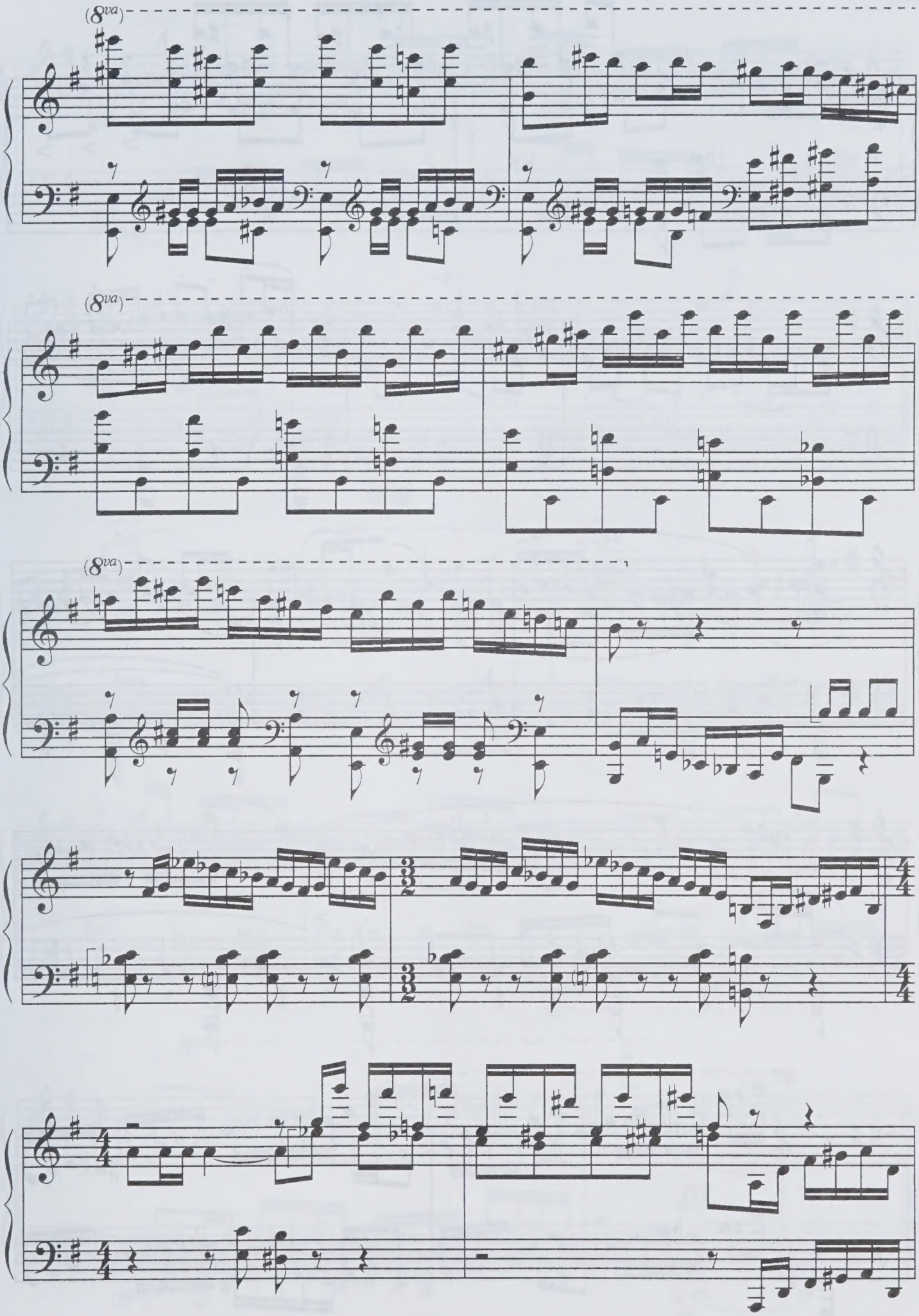
(8va)
(8va)
(8va)

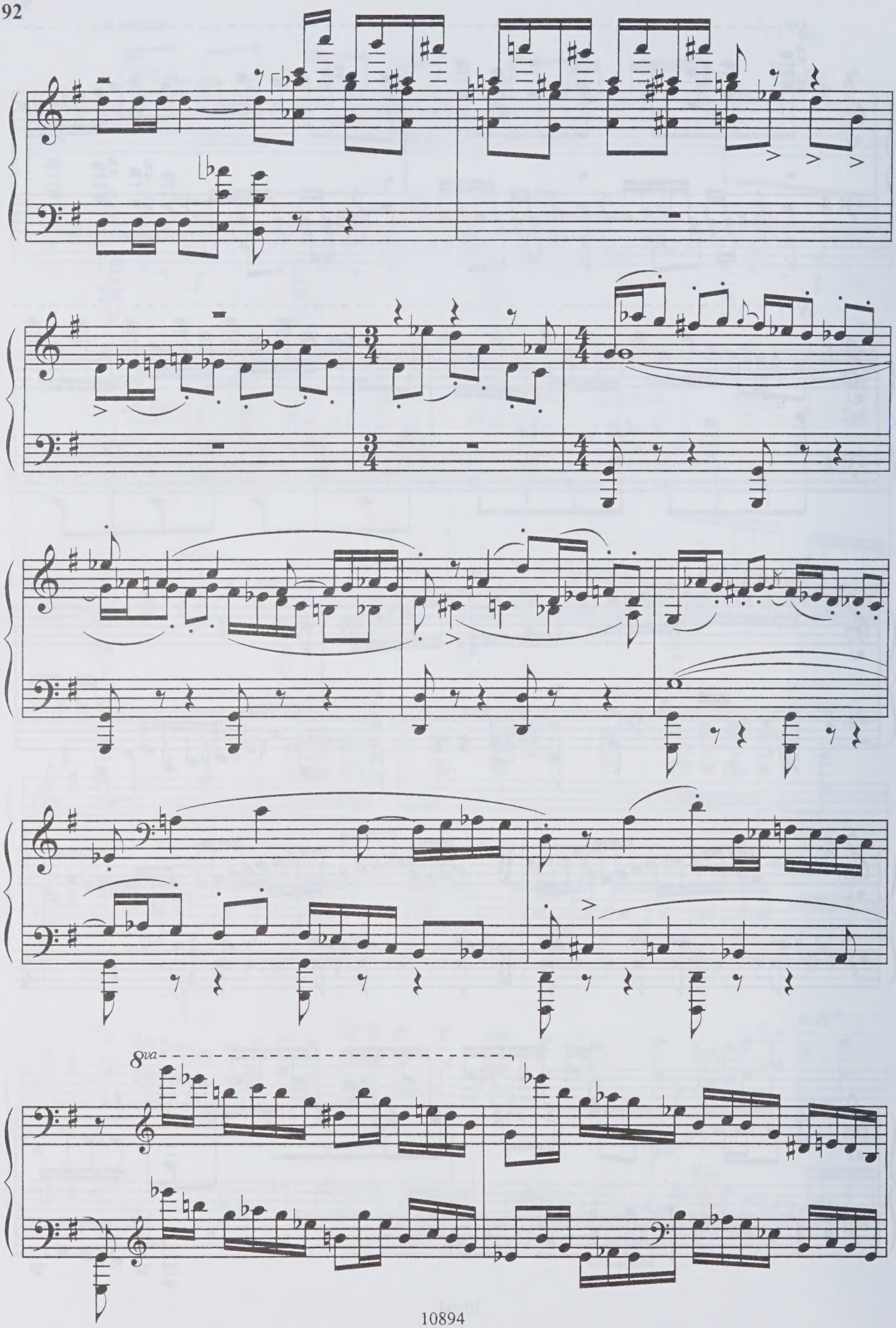
8va

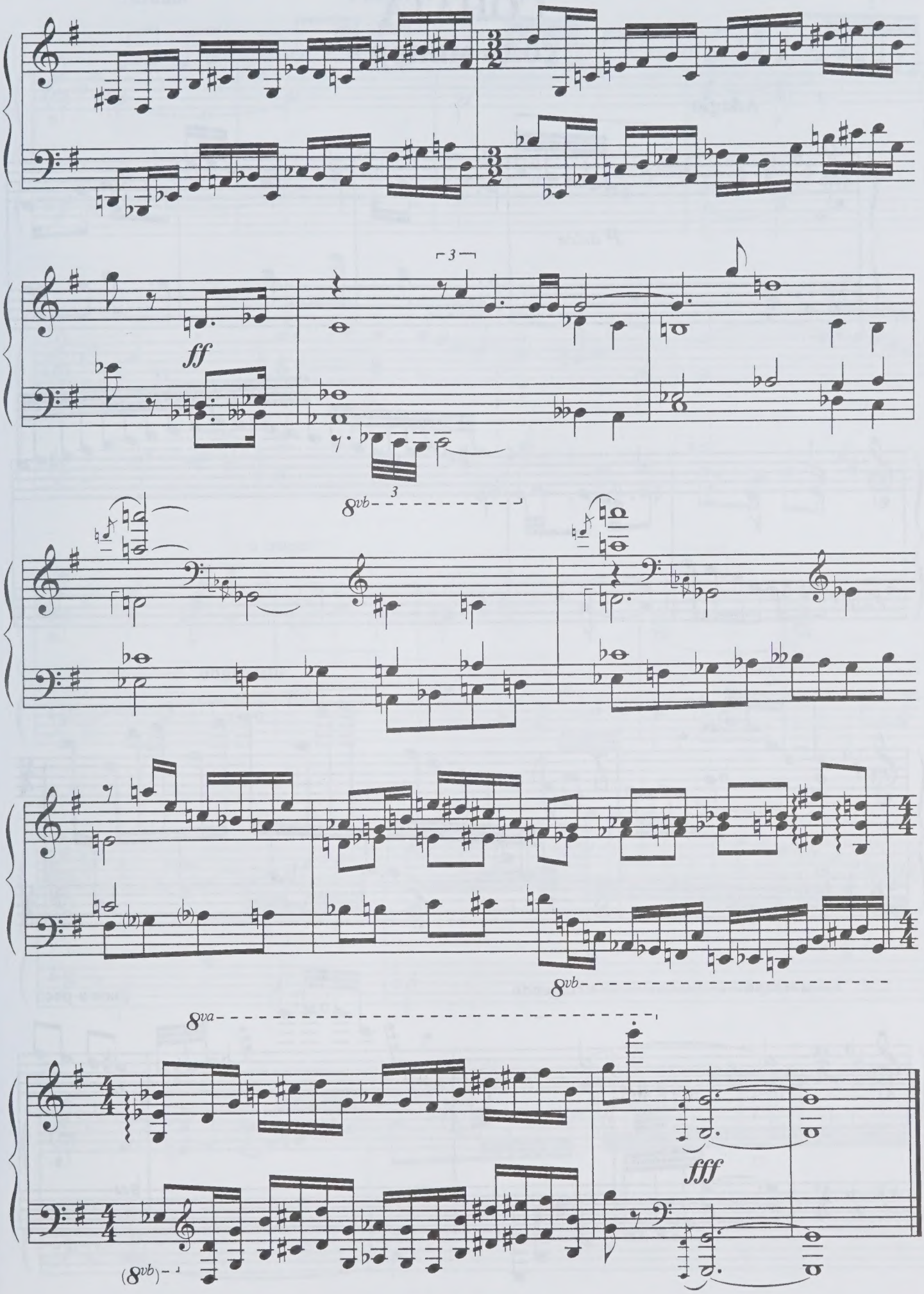
ff
3
8vb
3
8vb
8va
fff
(8vb)

# СОНАТА
## соль минор

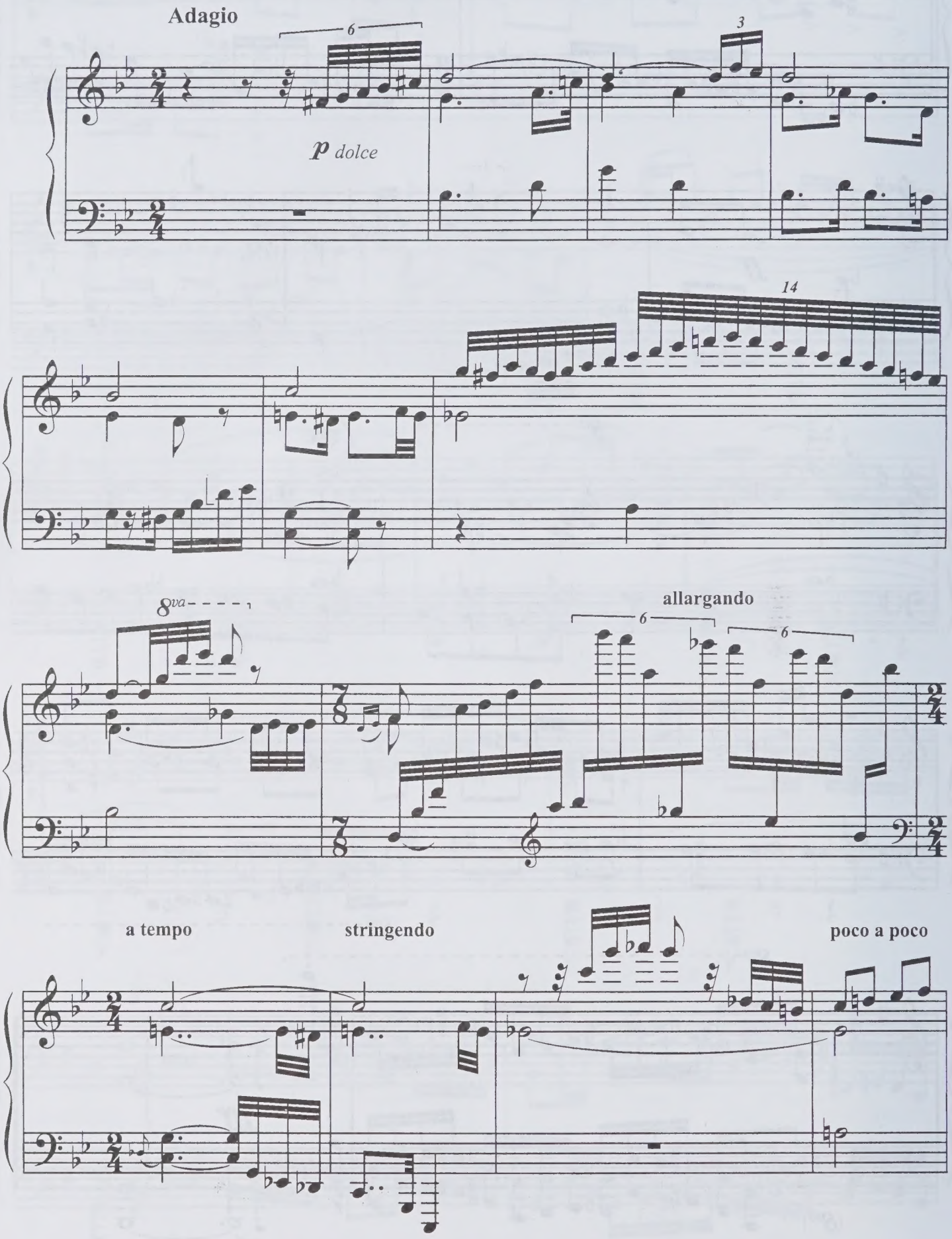

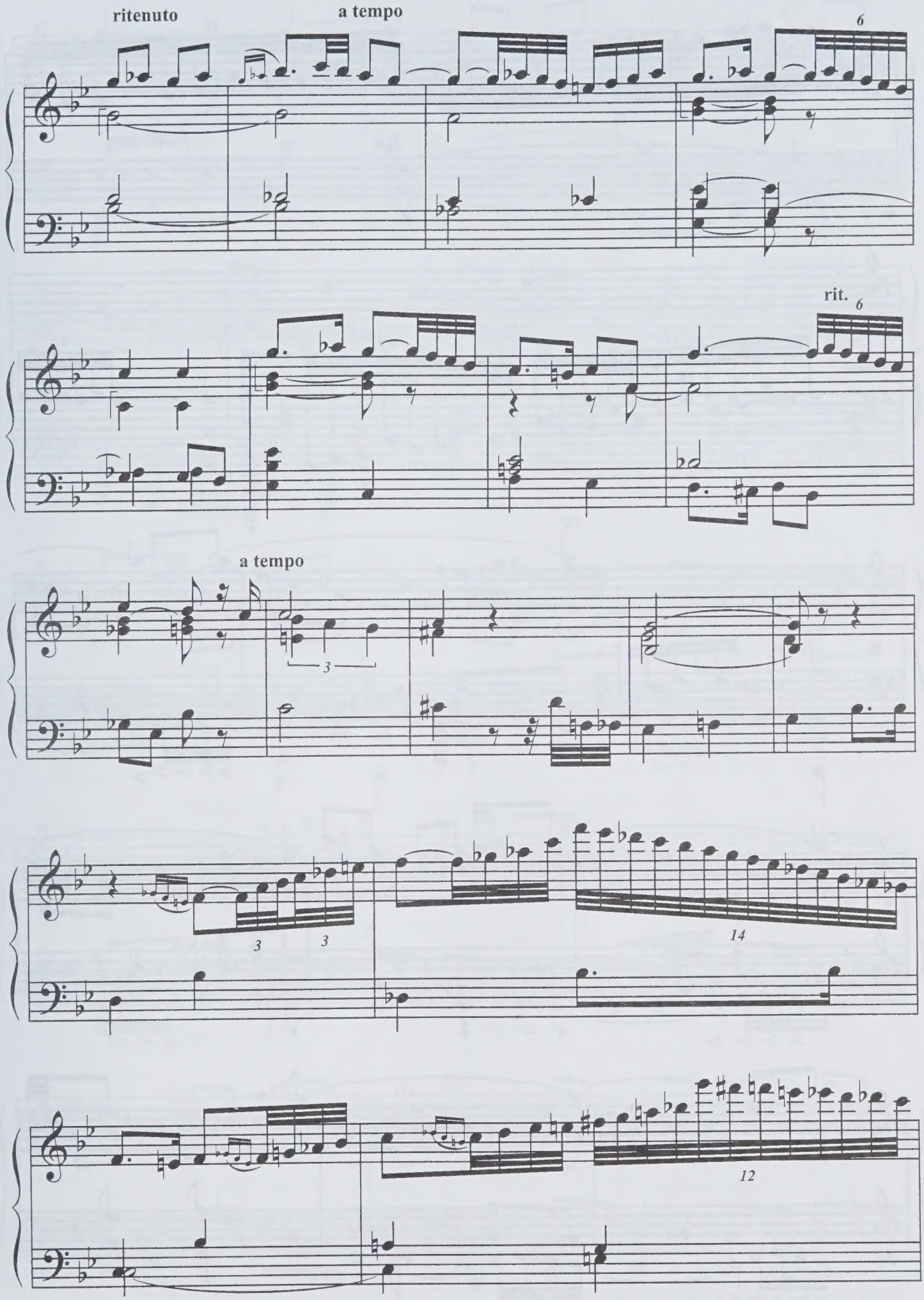
ritenuto
a tempo
6
rit.
6
a tempo
3
3
3
14
12

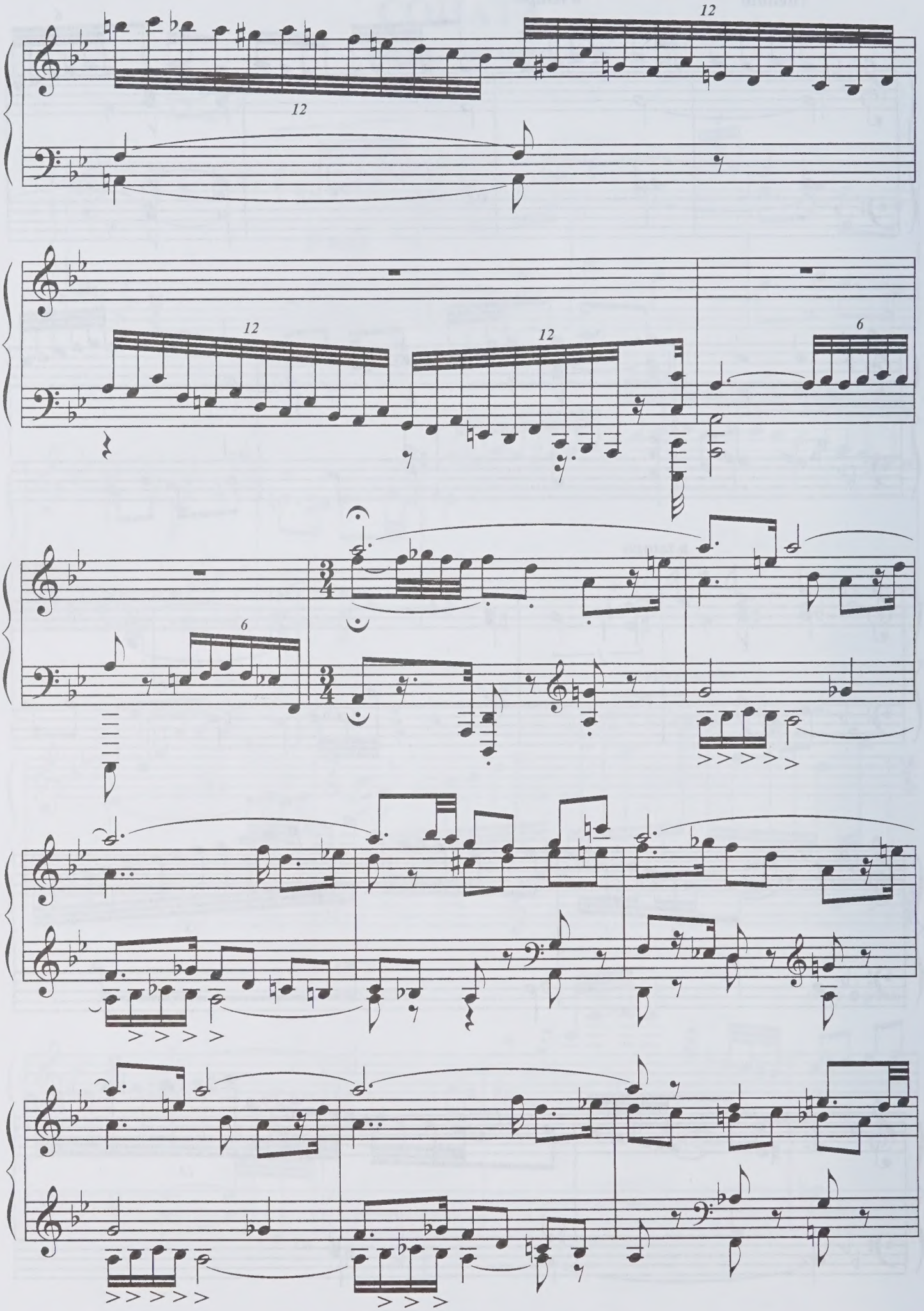
12
12
12
12
6
6
3/4
3/4

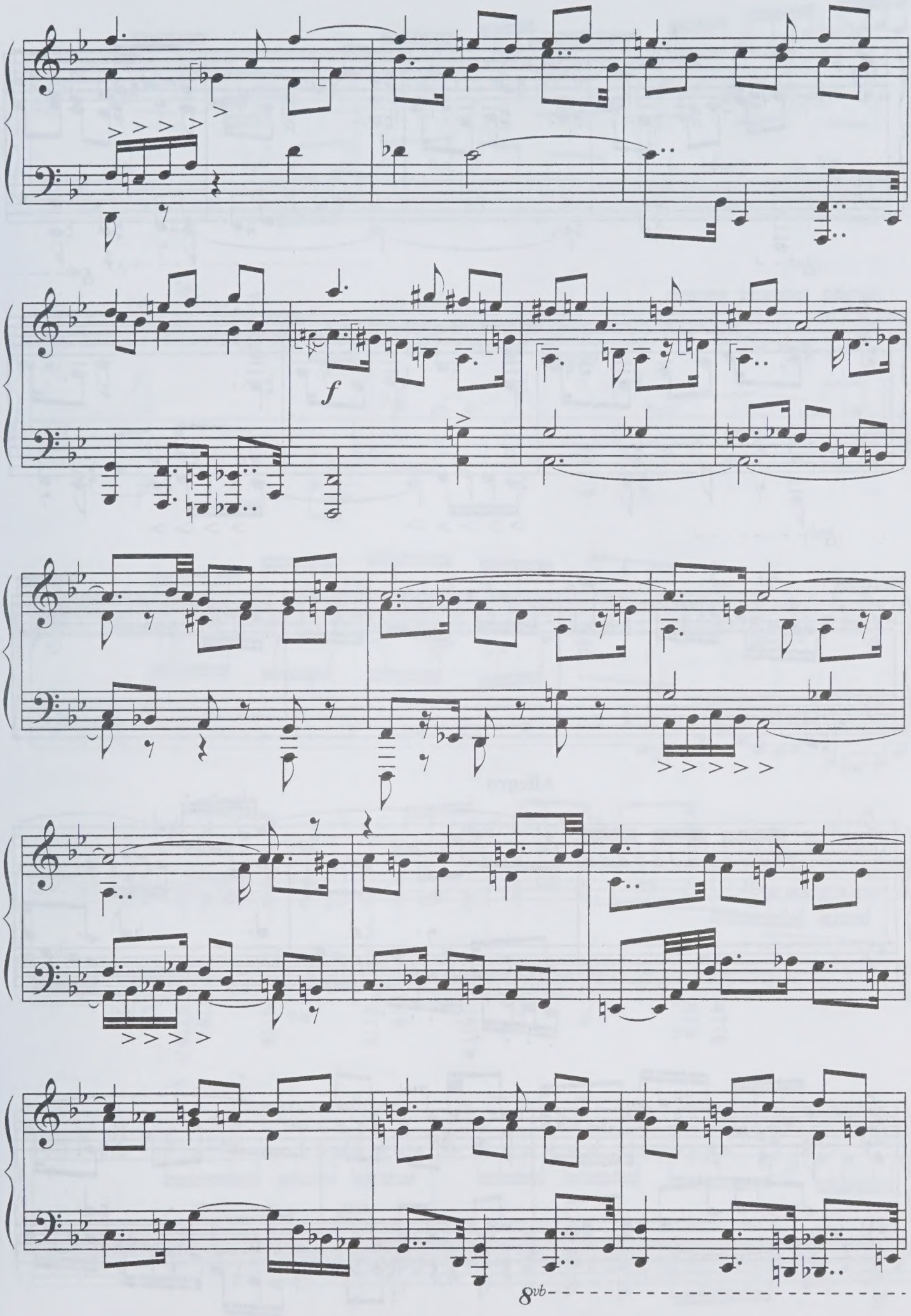
f
8vb

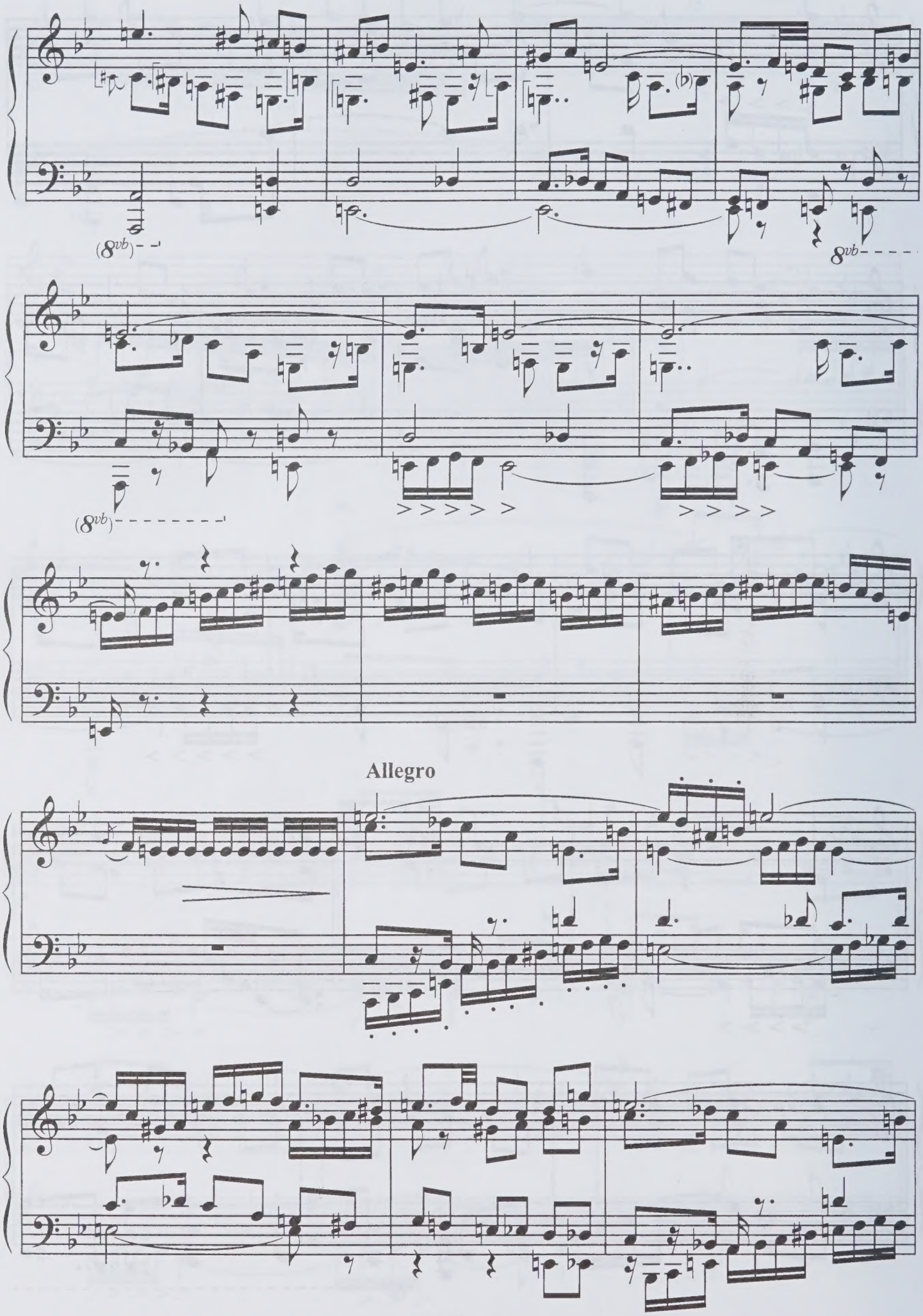
(8vb)
8vb
(8vb)
Allegro

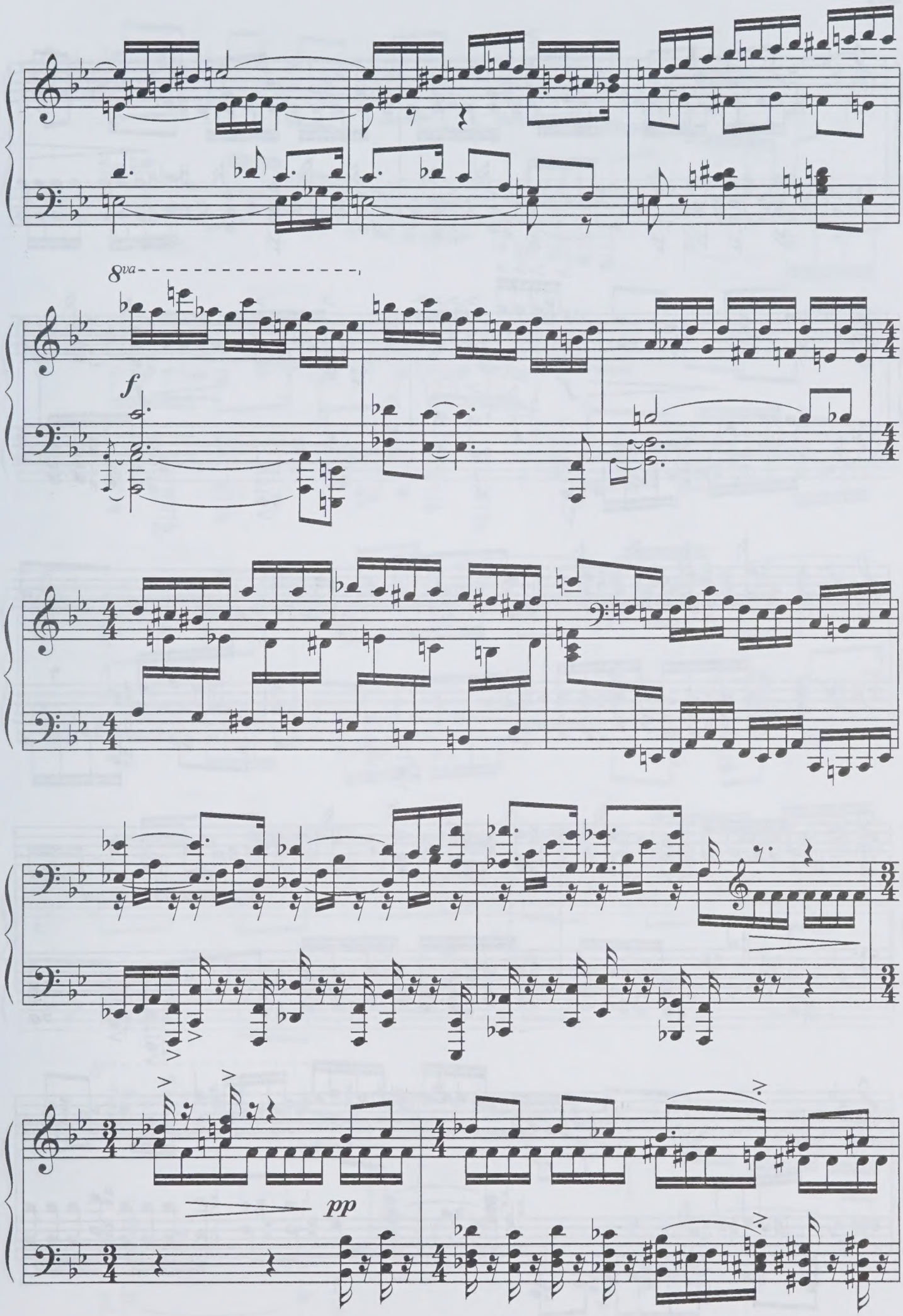
8va
f
pp

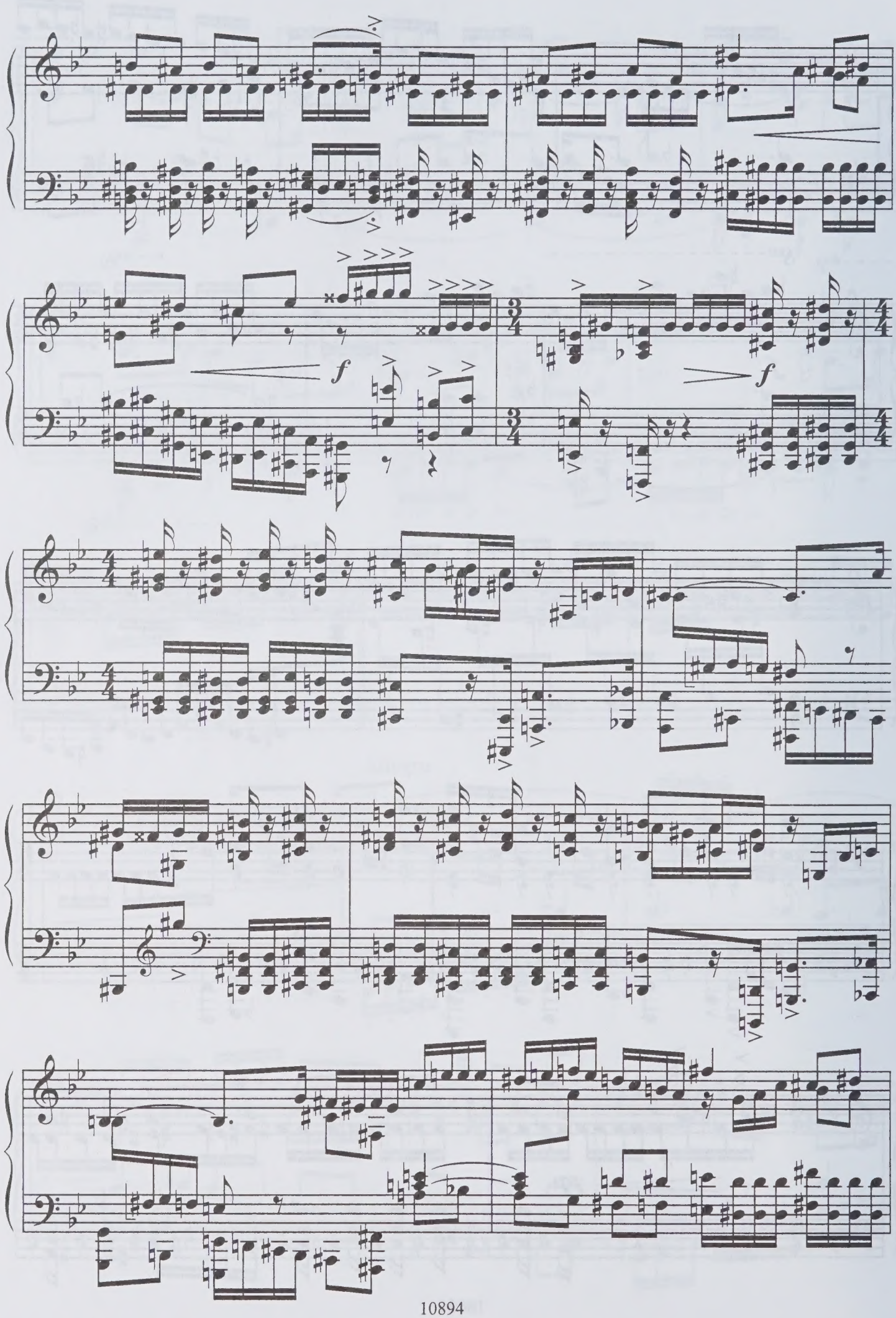
f
f

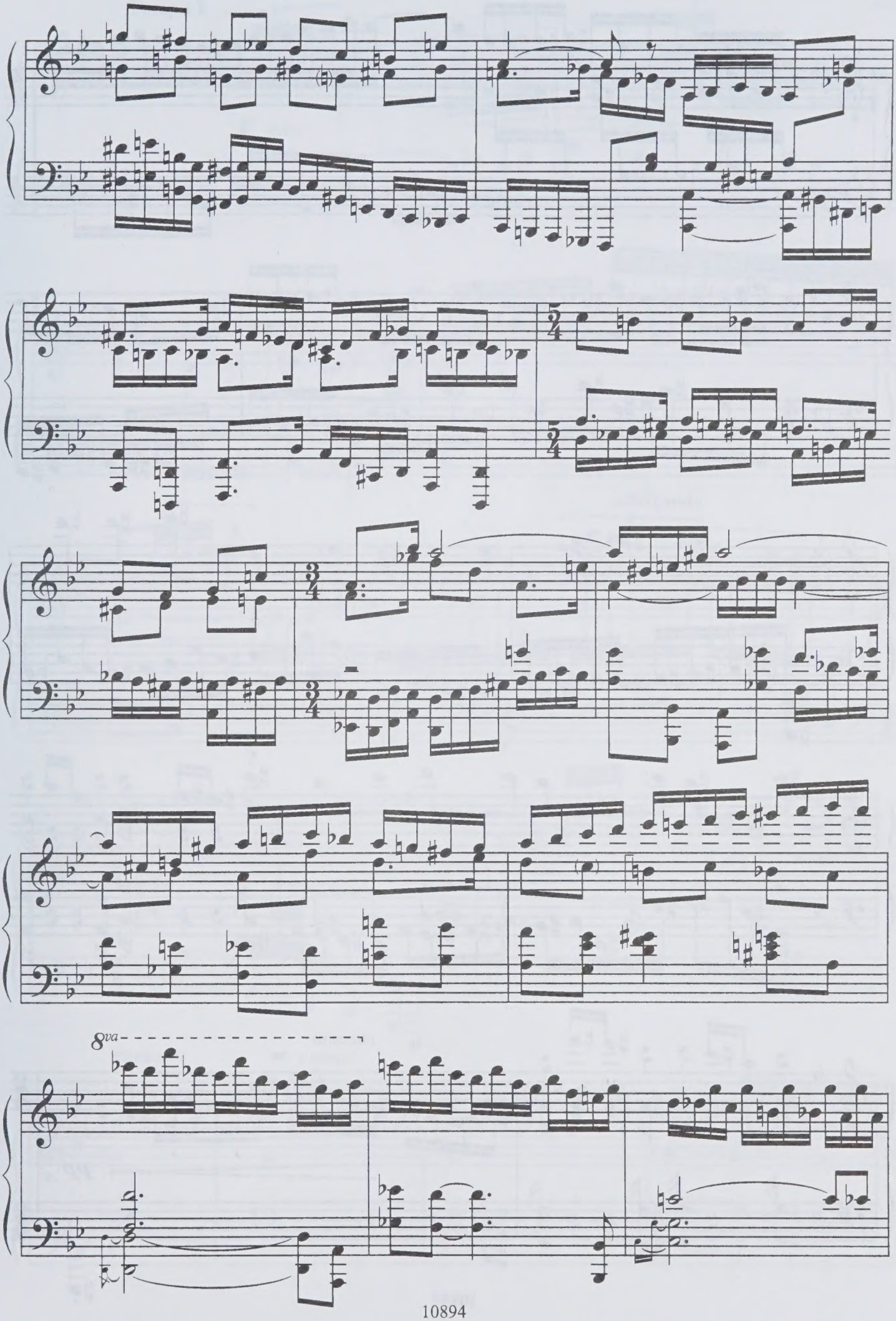
8va

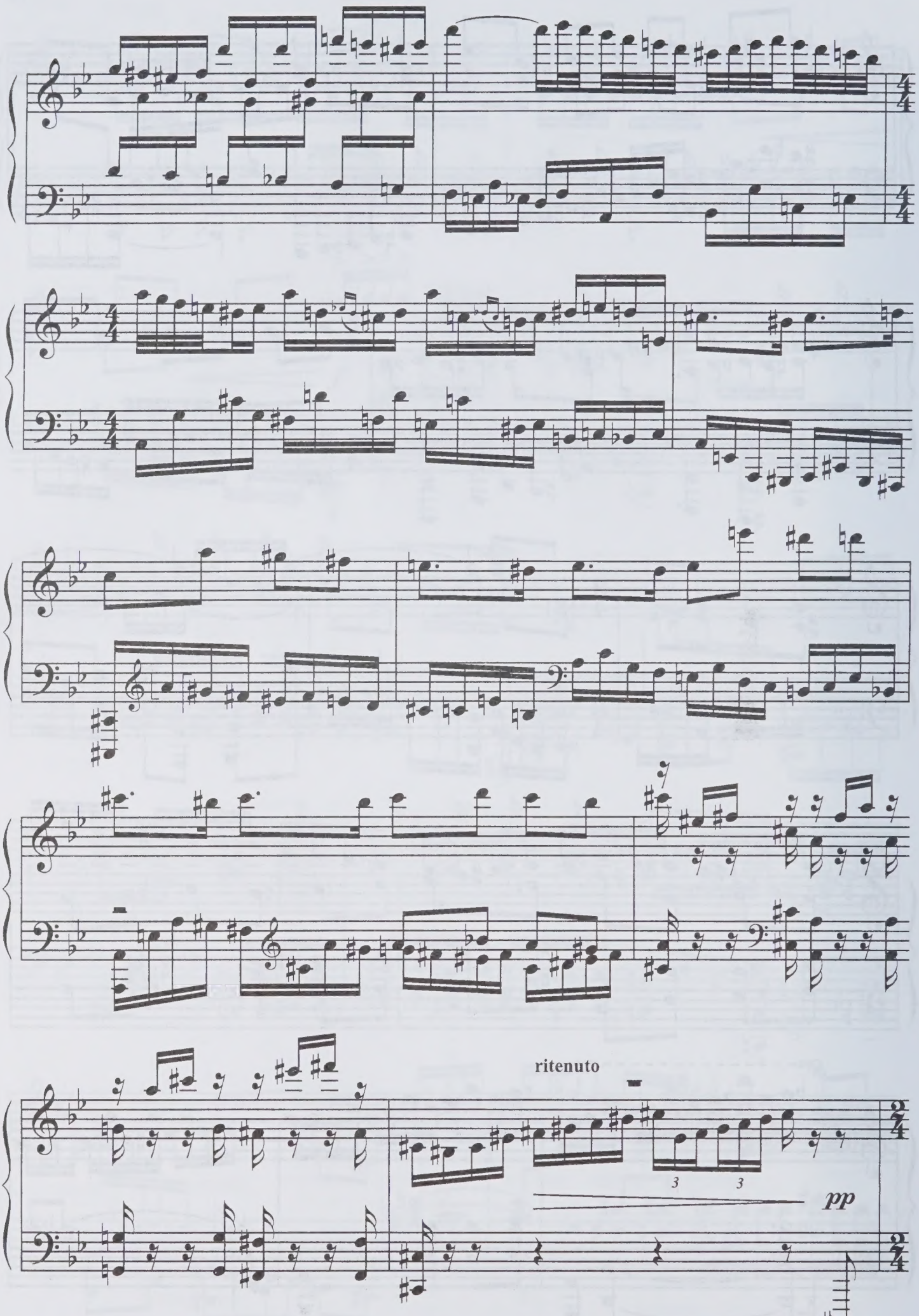
ritenuto
pp

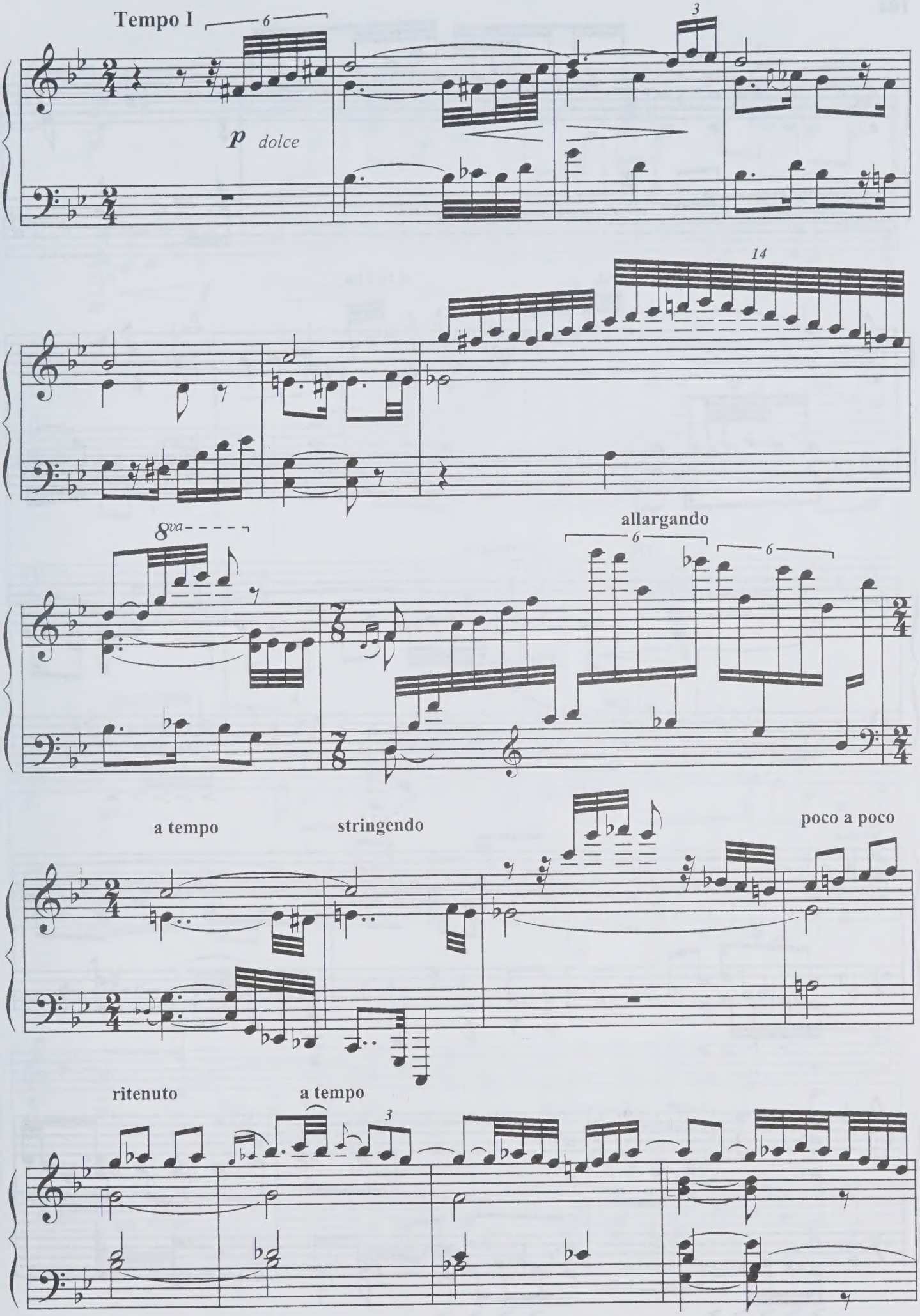
Tempo I
p dolce
8va
allargando
a tempo
stringendo
poco a poco
ritenuto
a tempo

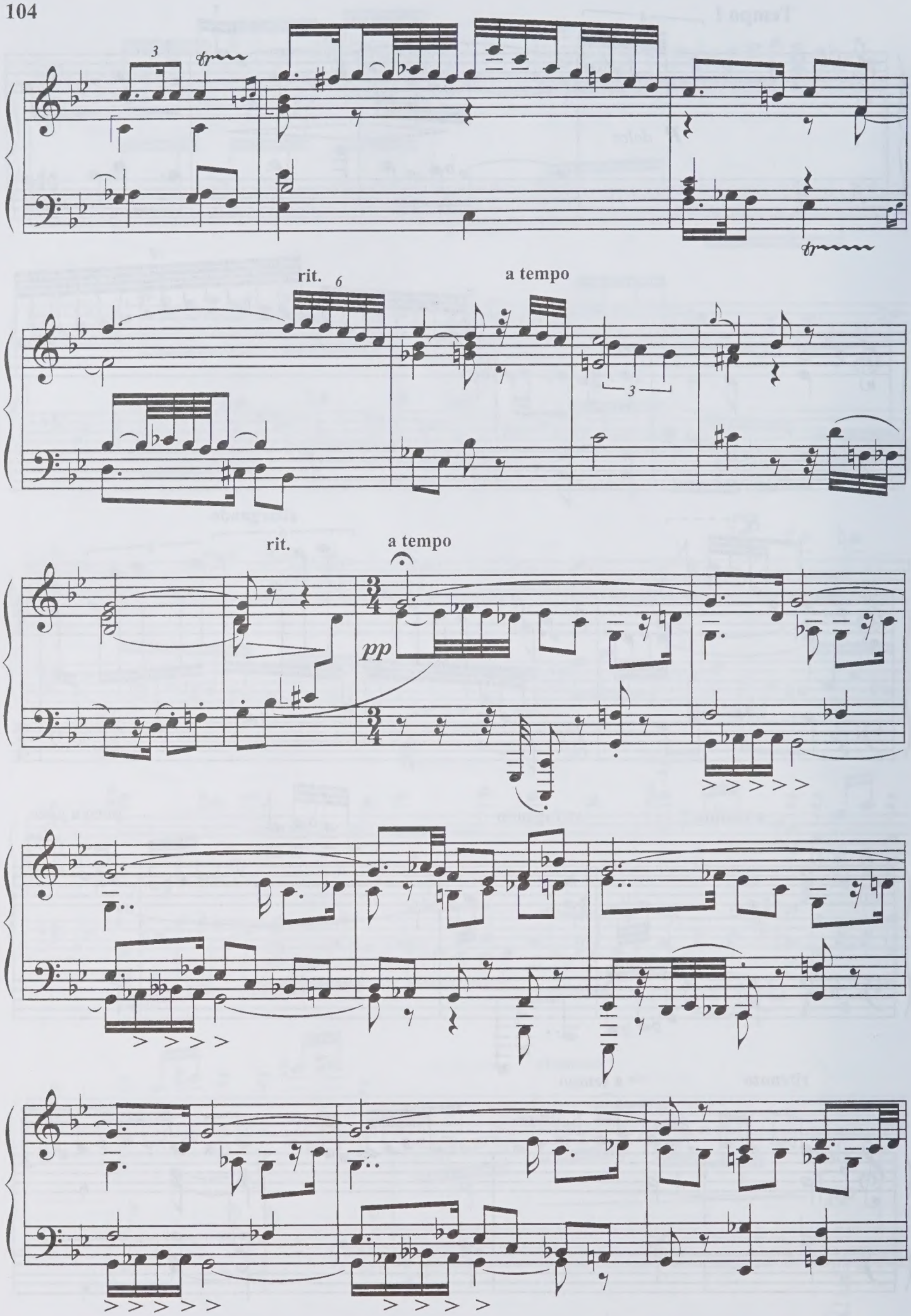
3
rit.
6
a tempo
3
rit.
a tempo
pp

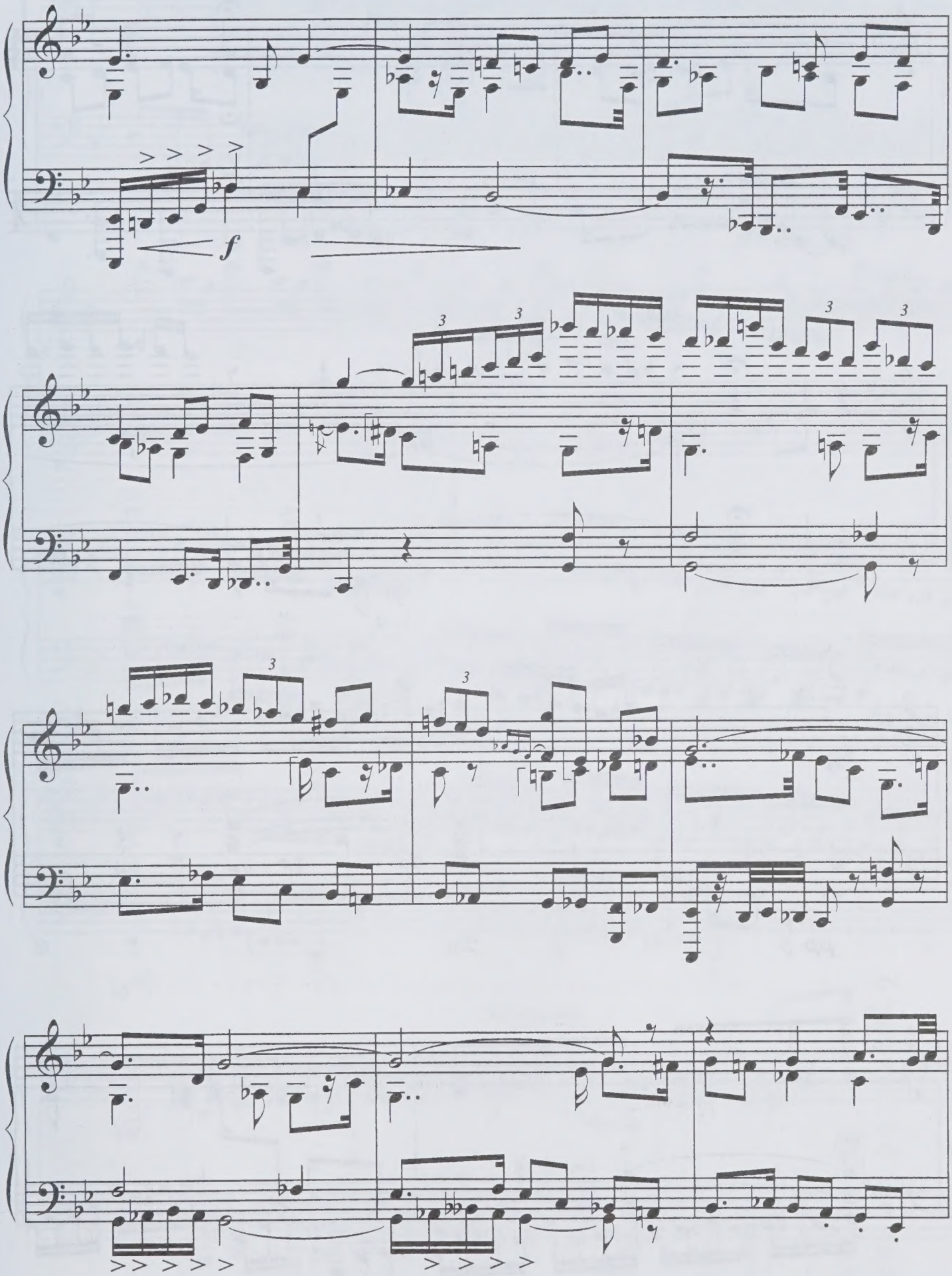
f
3
3
3
3
3
3

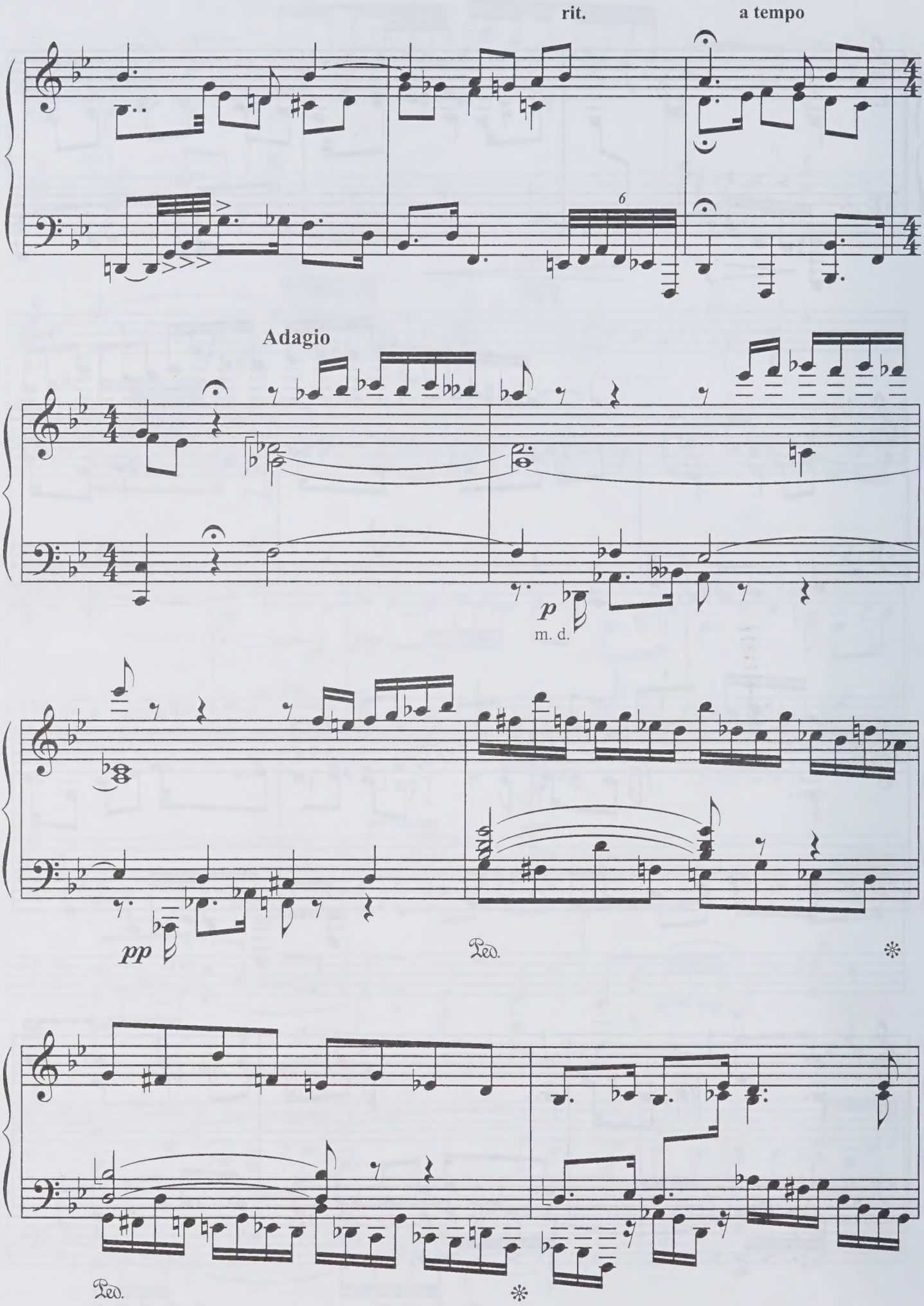
rit.
a tempo
6
Adagio
p
m. d.
pp
Ped.
Ped.

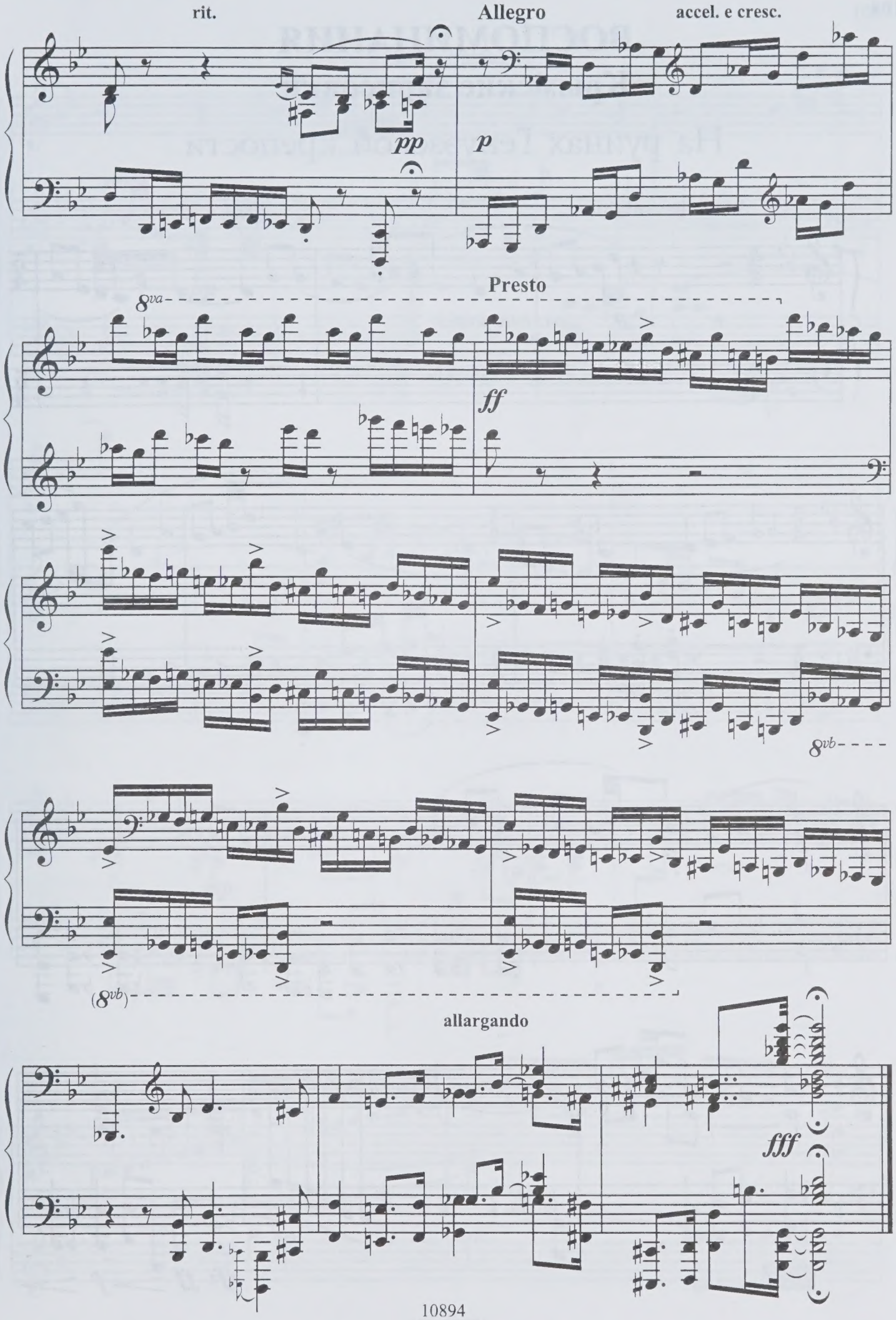
rit.
Allegro
accel. e cresc.
pp
p
Presto
8va
ff
8vb
(8vb)
allargando
fff

# ВОСПОМИНАНИЯ
## Крымские зарисовки

### На руинах Генуэзской крепости

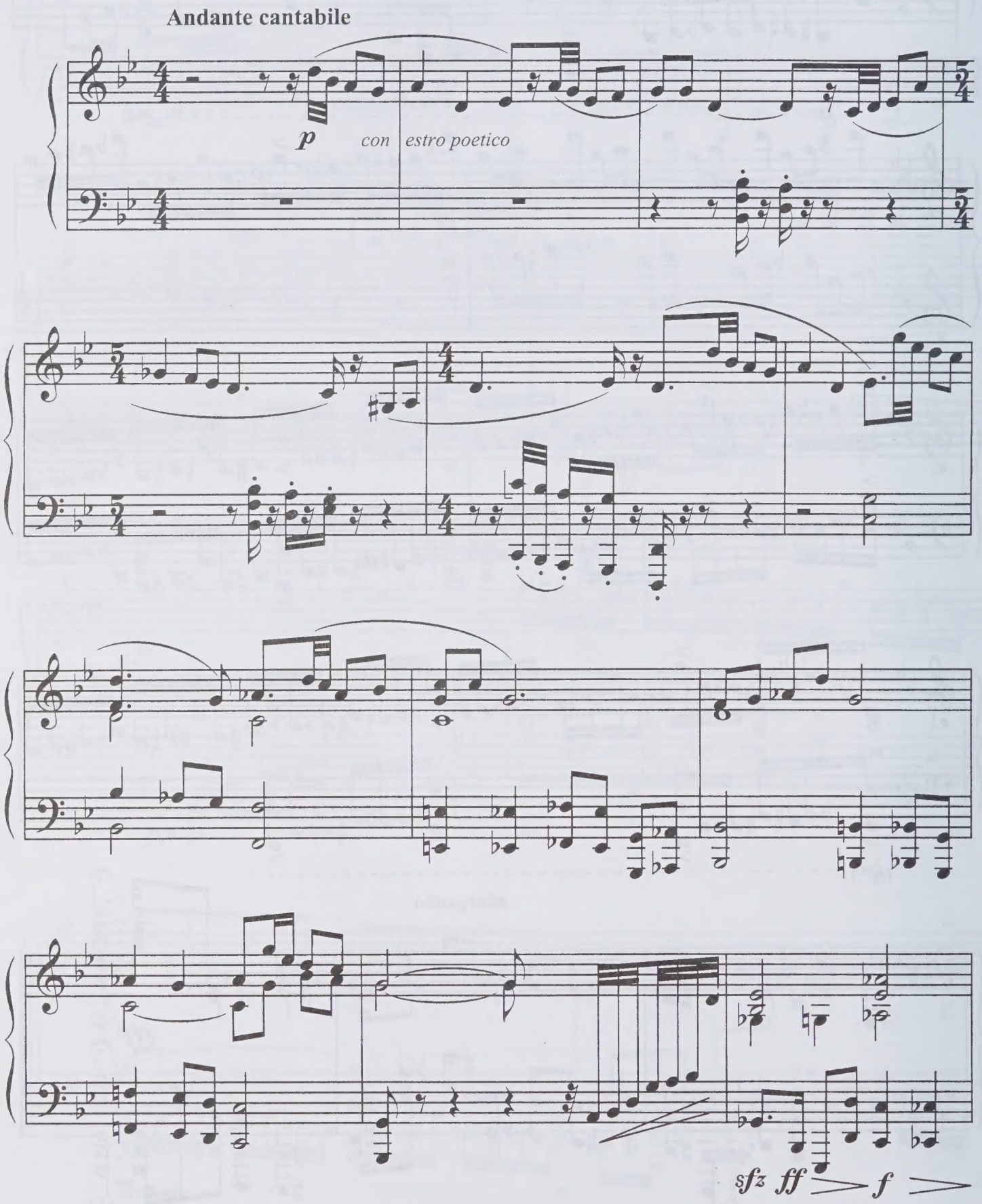

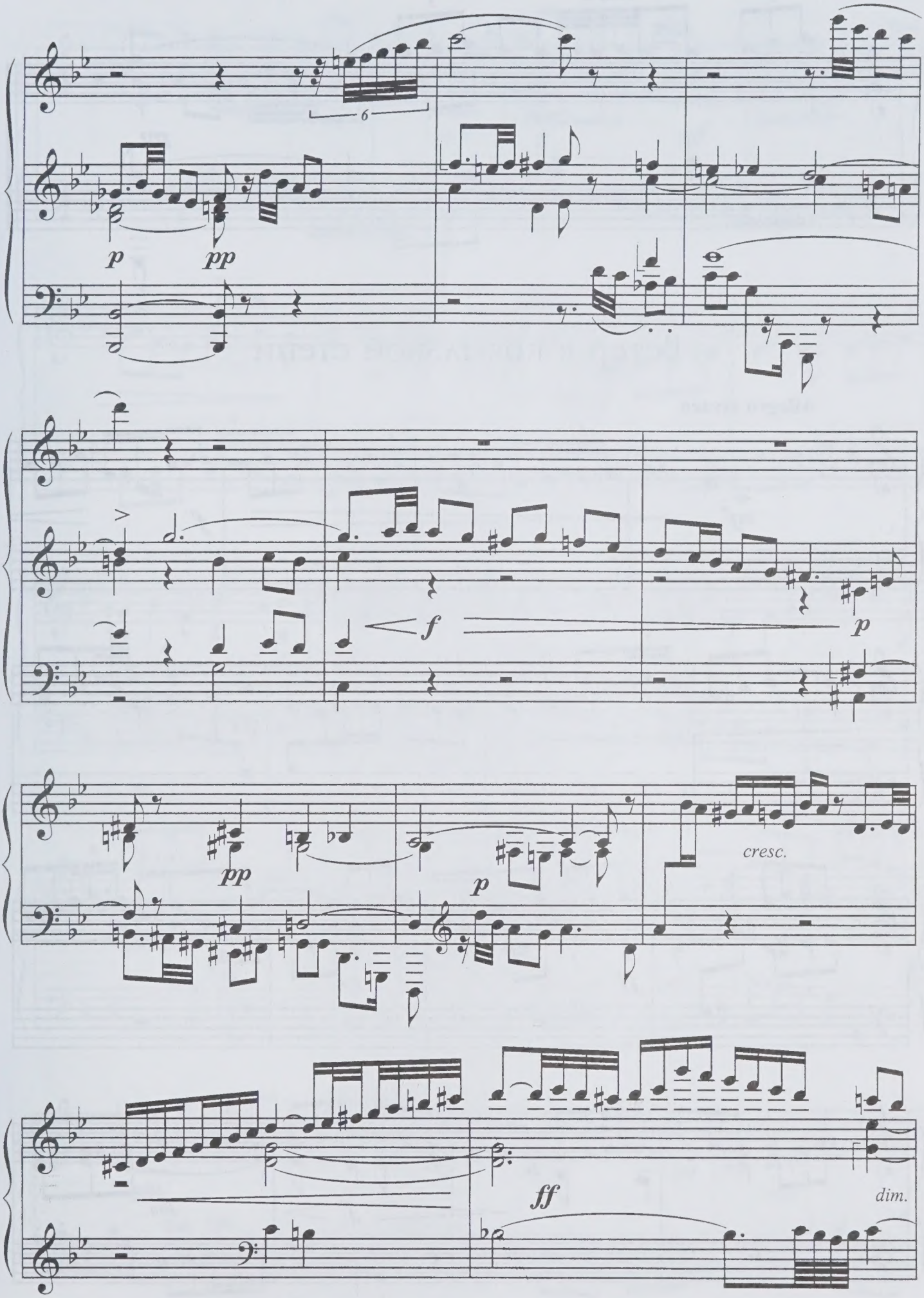
6
p
pp
f
p
pp
p
cresc.
ff
dim.

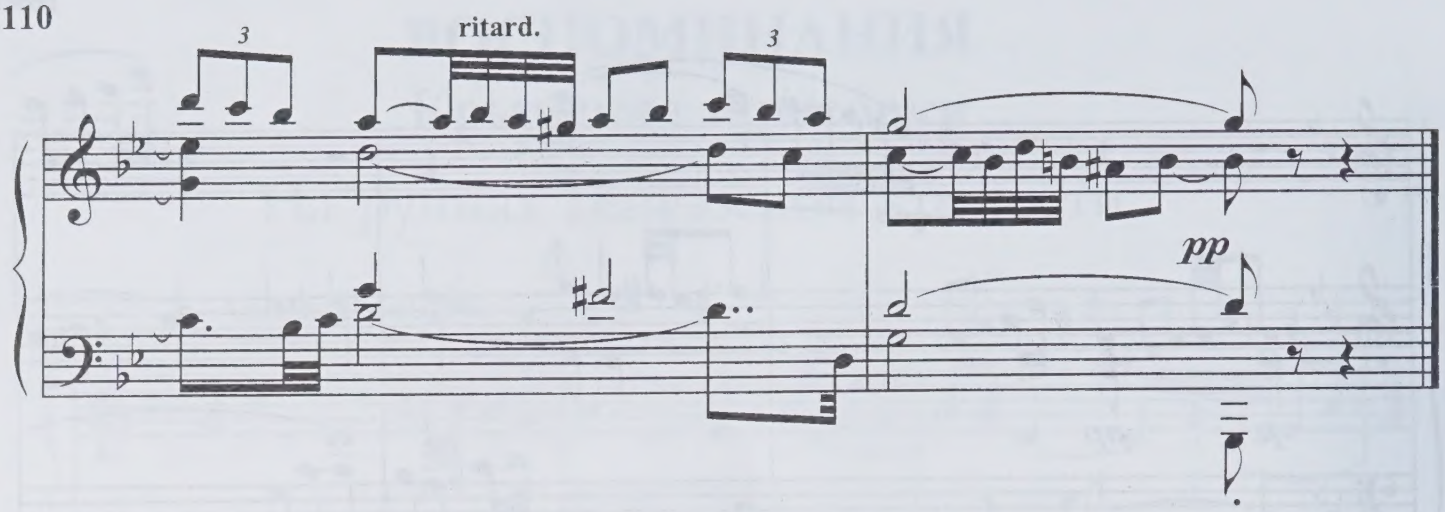


# Ветер в ковыльной степи

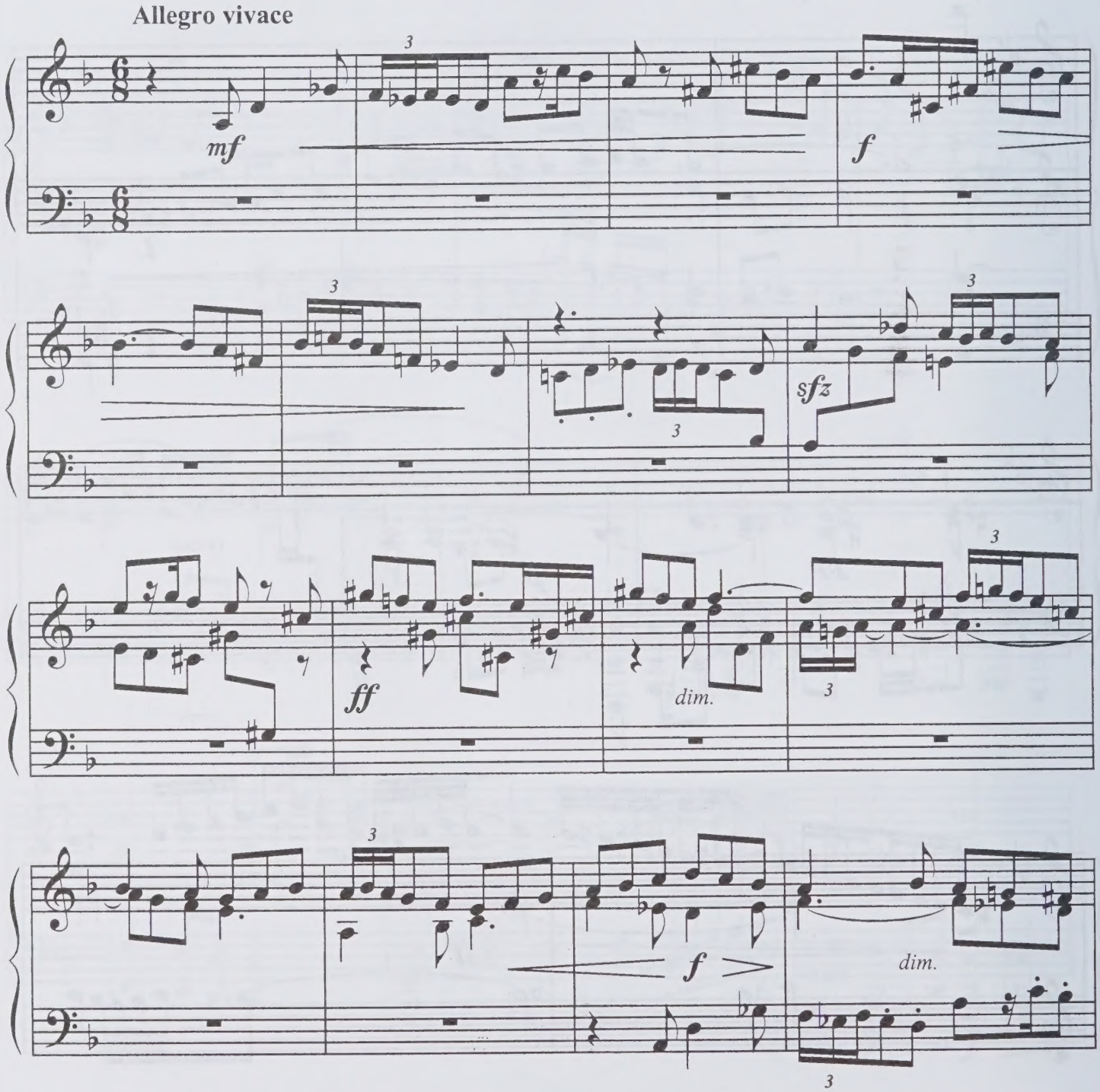

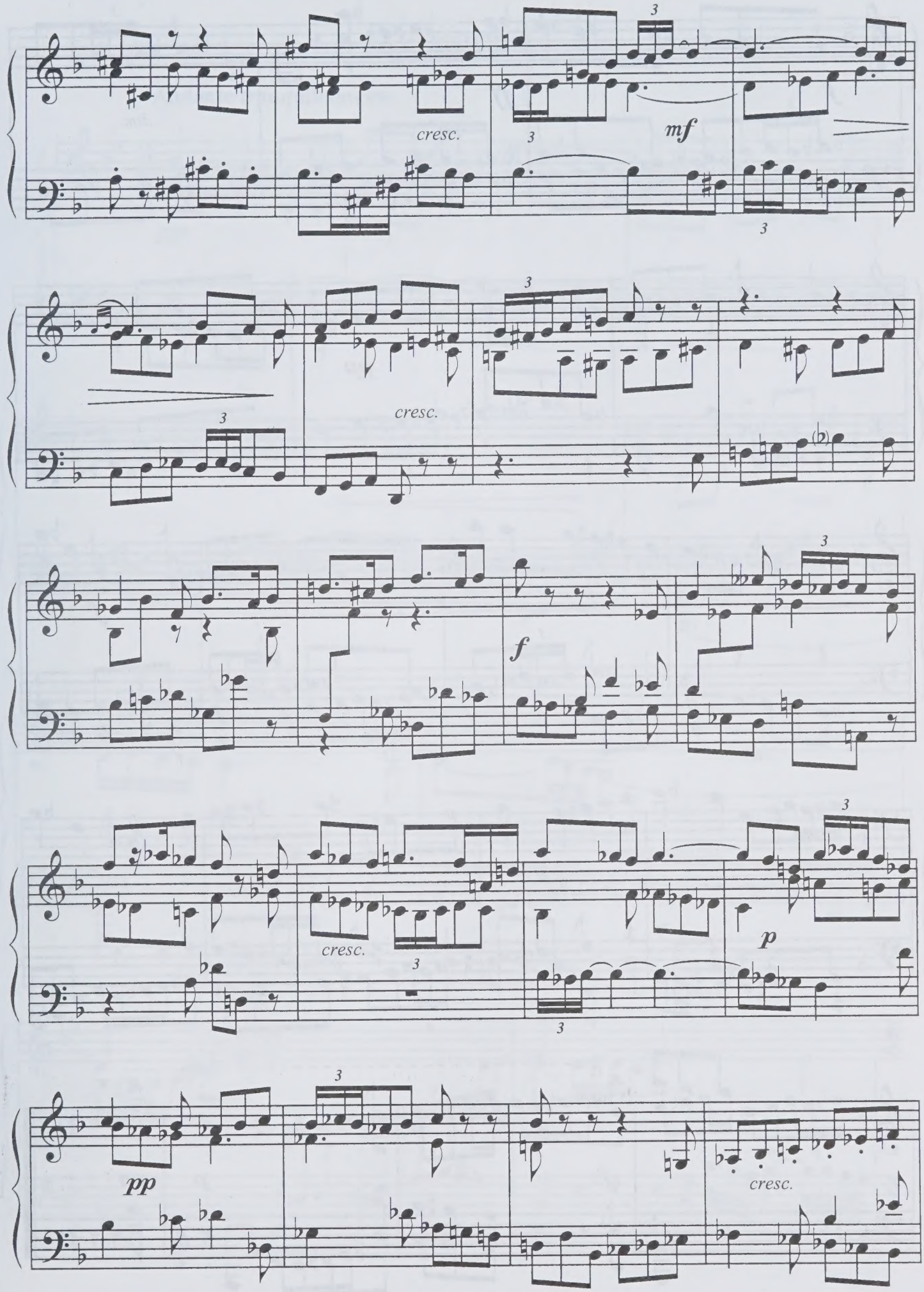
cresc.
mf
cresc.
f
cresc.
p
pp
cresc.

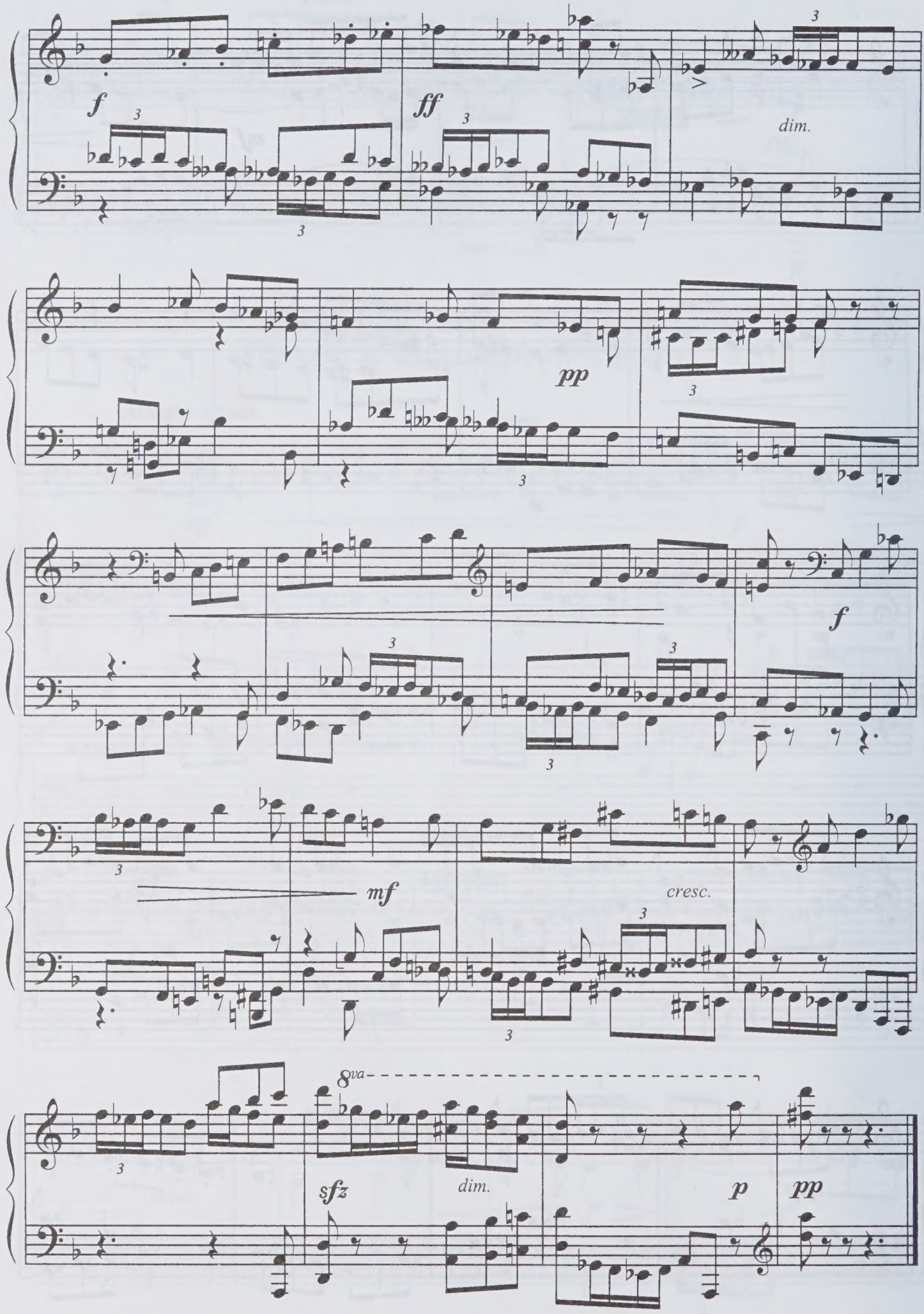
f
ff
dim.
pp
f
mf
cresc.
8va
sfz
dim.
p
pp

# Херсонес

**Andante tranquillamente**

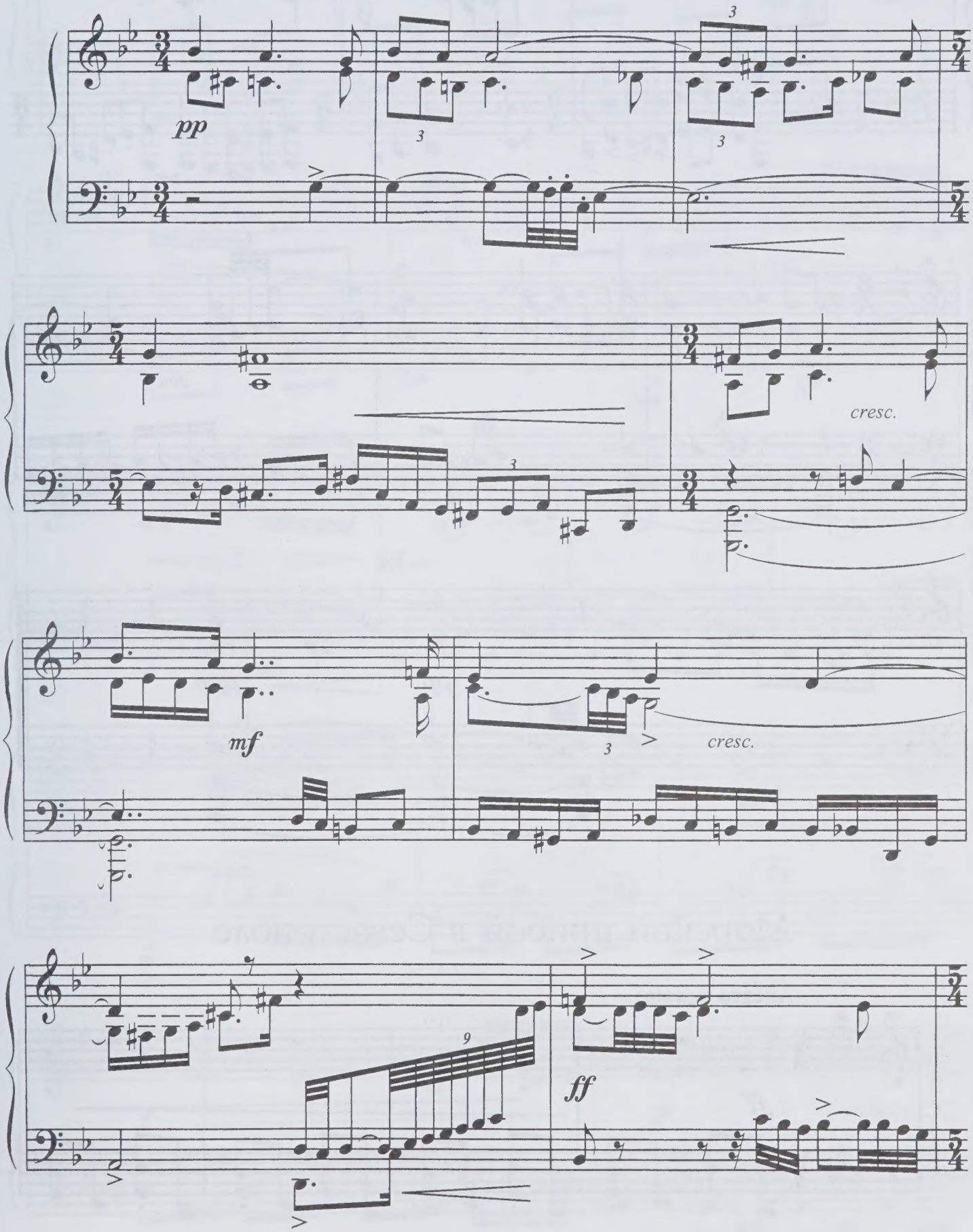

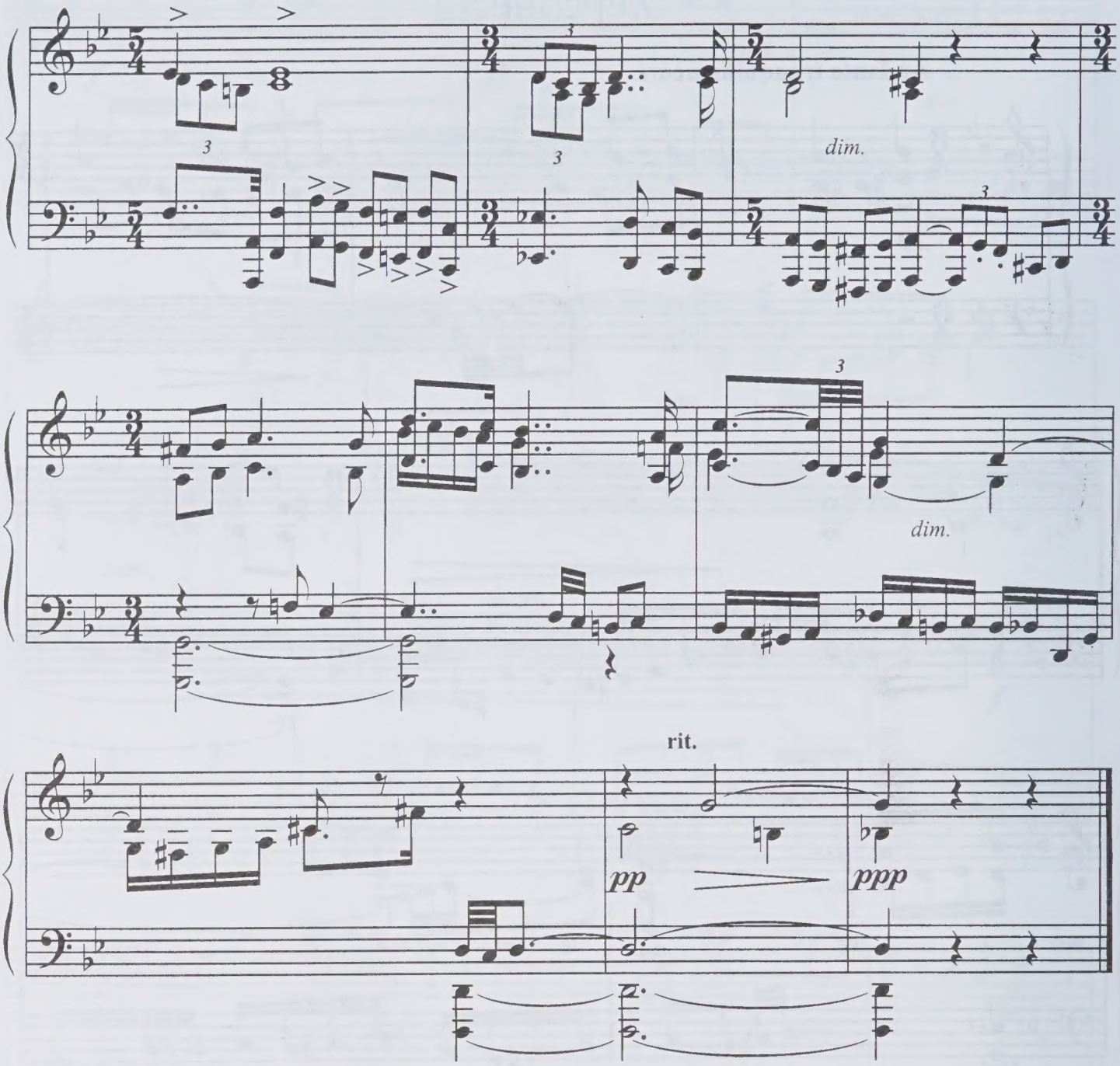


# Морской прибой в Севастополе

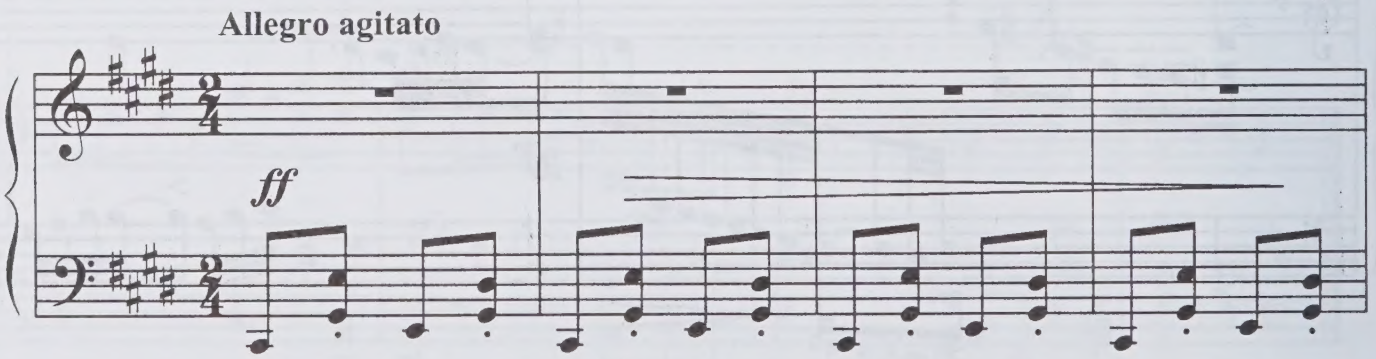

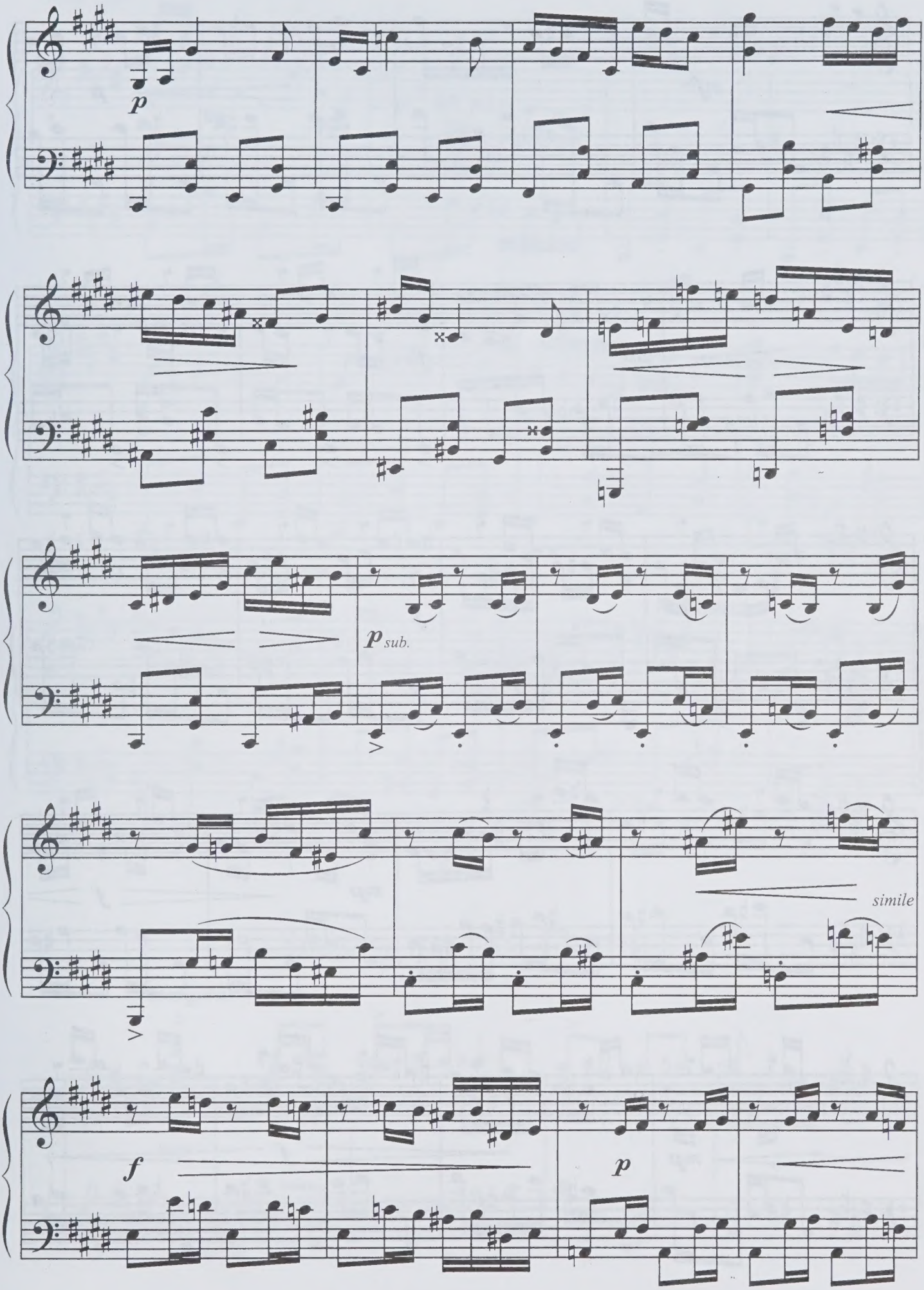
p
p sub.
simile
f
p

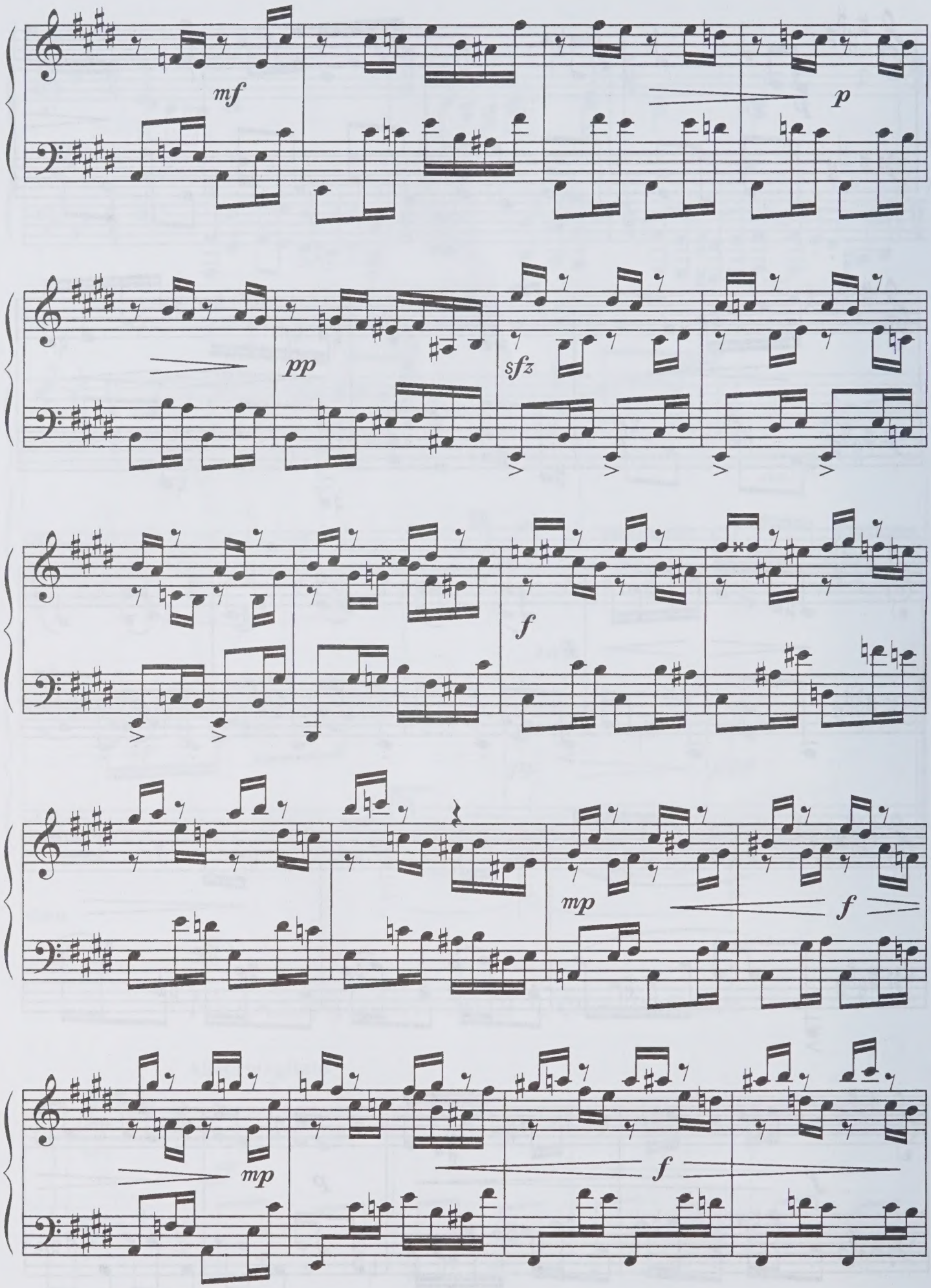
mf
p
pp
sfz
f
mp
f
mp
f

ff dim. ritard.

a tempo p cresc. ff

# Звезды над Ай-Петри

Largetto mp

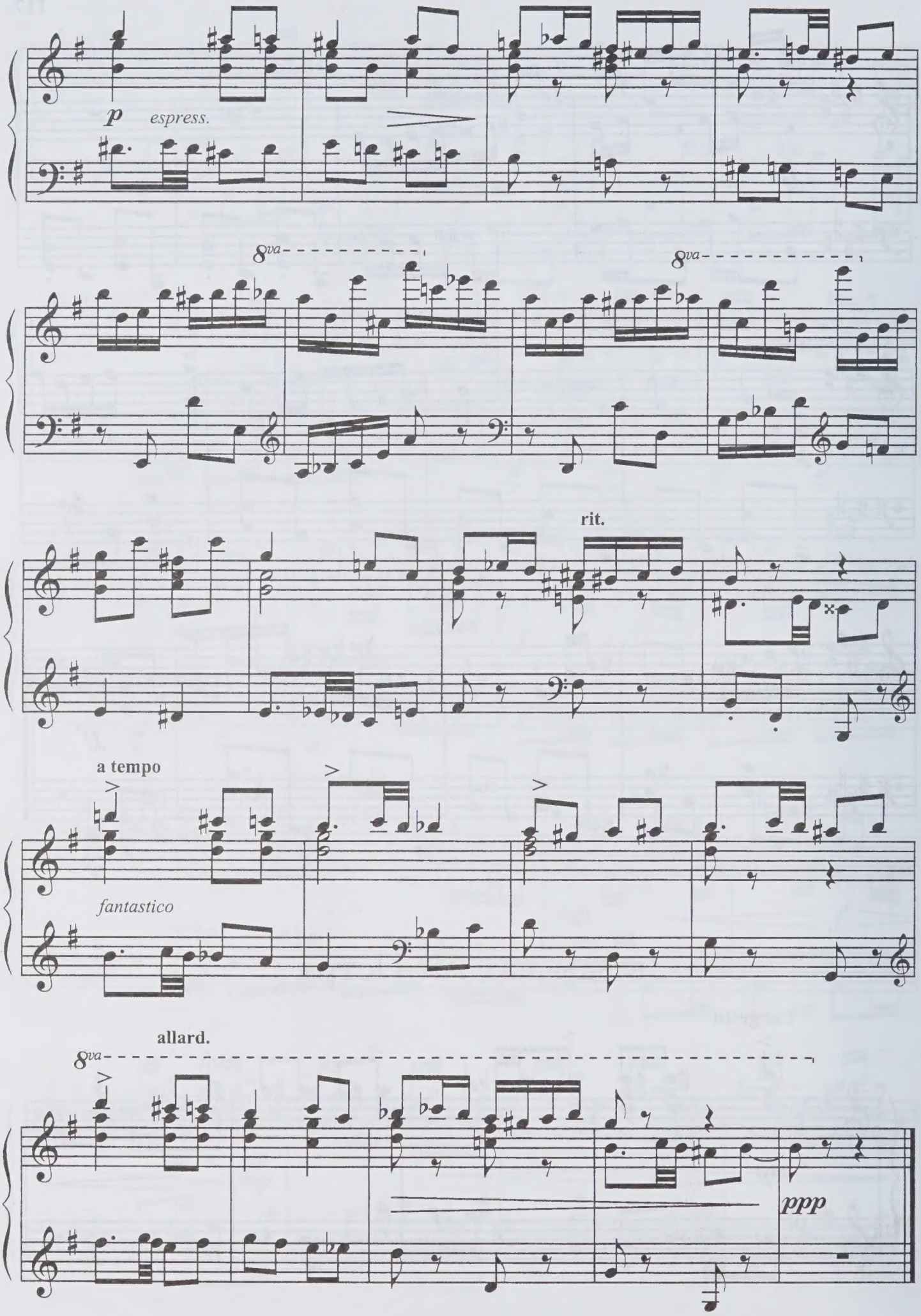
p
espress.
8va
8va
rit.
a tempo
fantastico
allard.
8va
ppp

# СОДЕРЖАНИЕ

**Три прелюдии.** Музыка Олега НИРЕНБУРГА
I ..... 3
II ..... 4
III ..... 7
**Вариации** на тему из оперы С. Прокофьева “Дуэнья” ..... 9
**Сюита памяти П. П. Бажова**
1. У старого рудника ..... 20
2. Самоцвет. *Радость мастера* ..... 24
3. Элегия ..... 32
**Прелюдия и фуга** До мажор ..... 35
**Прелюдия и фуга** Фа мажор ..... 43
**Прелюдия и фуга** до-диез минор ..... 48
**Прелюдия и фуга** си минор ..... 55
**Прелюдия и фуга** фа минор ..... 60
**Этюд-фантазия № 1** ..... 66
**Этюд-фантазия № 2** ..... 76
**Соната** Соль мажор ..... 79
**Соната** соль минор ..... 94
**Воспоминания.** *Крымские зарисовки*
На руинах Генуэзской крепости ..... 108
Ветер в ковыльной степи ..... 110
Херсонес ..... 113
Морской прибой в Севастополе ..... 114
Звезды над Ай-Петри ..... 117

*Нотное издание*

**Ниренбург Олег Яковлевич**

ПРОИЗВЕДЕНИЯ ДЛЯ ФОРТЕПИАНО

Редактор С. Мага
Техн. редактор Е. Блюменталь

Лицензия № 009.196 ЛК № 000315

**Н/К**

Форм. бум. 60x84 1/8. Печ. л. 15,0.
Уч.-изд. л. 16,5. Изд. № 10894.
Цена договорная.

Издательский Дом "Композитор"
127006, Москва, К-6, Садовая-Триумфальная ул., 12/14

*Fax(095) 209-54-98*
*E-mail: music@sumail.ru*